

## APPLICATION/AGREEMENT

Permit # 59-18

Dig Safe#20175104333

Date: 2/15/18

For Trench/Disturbance Permit within the City of New Bedford

TO THE MAYOR AND CITY COUNCIL: DISTURBANCE PERMIT/TRENCH SAFETY PERMIT

Permission is hereby requested to excavate the surface of: X City Property and/or X Private Property  
Provide Sketch

Location of Work: 1299 E. Rodney French Blvd.

Apponegansett St. - Aquidneck St.Gas Main RetirementWork will begin (weather permitting) on: March 1, 2018

FOR INSPECTION ONLY A 24 HOUR ROADWAY CLOSURES WILL REQUIRE  
NOTICE IS REQUIRED AND THE AUTHORIZATION FROM THE  
CONTRACTOR/APPLICANT IS THE COMMISSIONER OF PUBLIC  
REQUIRED TO NOTIFY THE D.P.I. INFRASTRUCTURE. TRAFFIC MANAGEMENT  
PLANS MAY BE REQUIRED.  
@ 508 979-1550 Press 4 Repair  
PERMIT EXPIRES 1 YEAR

Work will end (weather permitting) on: 60 daysApplicant Name: Craig A. Mello

Excavator(s) Name: \_\_\_\_\_

Company Name: Eversource

Hoisting Equipment License Number: \_\_\_\_\_

Grade: \_\_\_\_\_ Expiration Date: \_\_\_\_\_

Contact Number: 508-441-5809

Name &amp; Contact Number of Insurer: \_\_\_\_\_

Competent Person on Work Site: ON FILEAPPROVED BY: Stephen Casella DATE: 2-20-2018TITLE: Engineering Supervisor

This permit shall be posted at the work site, and shall remain until the work is completed. It is subject to inspection at all times.

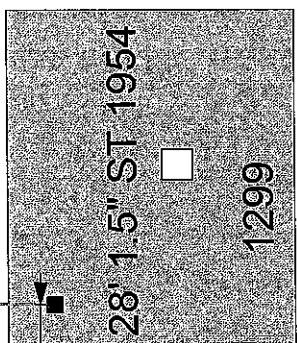
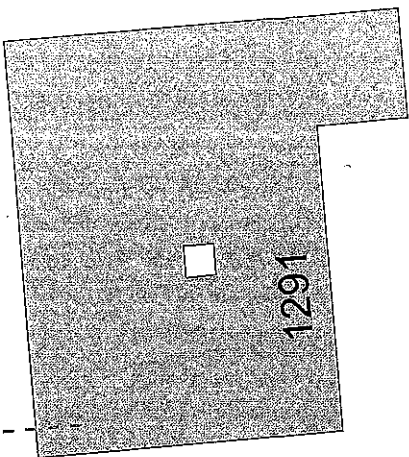

PROPOSED WORK AREA

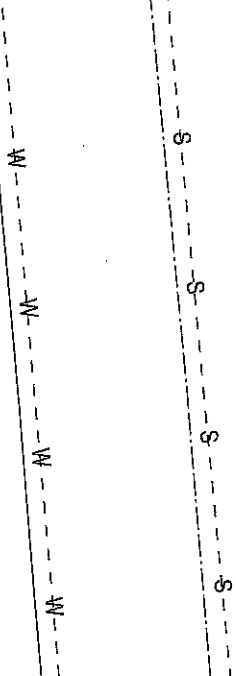
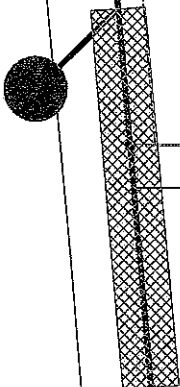

EVERSOURCE

EVERSOURCE MA GAS  
One NSTAR Way  
Westwood, MA 02090  
Phone 1-800-592-2000



MASS LAW

Section 27A requires anyone  
excavating to call before digging by anyone

Call Dig-Safe: 811

IMPORTANT - DO NOT SCALE

This drawing provides approximate locations only and all facility information may not be shown. Contact EVERSOURCE MA GAS to have specific field information identified. EVERSOURCE MA GAS disclaims any liability resulting from the reliance by any person on the location shown on this map. Massachusetts law requires that any person performing excavation work contact Dig-Safe so that the location of any underground may be marked.

Address:

1299 E Rodney Fr Blvd

City/Town:

New Bedford 2/15/18