

APPLICATION/AGREEMENT
For Trench/Disturbance Permit within the City of New Bedford

Permit # 310-18
Dig Safe#20183003578
Date: 07/24/18

check

TO THE MAYOR AND CITY COUNCIL: DISTURBANCE PERMIT/TRENCH SAFETY PERMIT

Permission is hereby requested to excavate the surface of: ☒ City Property and/or ☒ Private Property
Provide Sketch

Location of Work: 673 Brock Ave.

Willard St. - Dennis St.

Install Gas Service

ROADWAY CLOSURES WILL REQUIRE
AUTHORIZATION FROM THE
COMMISSION OF PUBLIC
INFRASTRUCTURE. TRAFFIC MANAGEMENT
PLANS MAY BE REQUIRED.

Work will begin (weather permitting) on: August 7, 2018

FOR INSPECTION ONLY A 24 HOUR
NOTICE IS REQUIRED AND THE
CONTRACTOR/APPLICANT IS
REQUIRED TO NOTIFY THE D.P.L.
@ 508 979-1550 Press 4 Repair
PERMIT EXPIRES 1 YEAR

Applicant Name: Robert Conklin *Robert Conklin (Red)* Excavator(s) Name: _____

Company Name: Eversource

Hoisting Equipment License Number: _____

Grade: _____ Expiration Date: _____

Contact Number: 508-441-5817

Name & Contact Number of Insurer: _____

Competent Person on Work Site: ON FILE

APPROVED BY: Stephen Compton DATE: 7-31-2018

TITLE: Engineering Supervisor

This permit shall be posted at the work site, and shall remain until the work is completed. It is subject to inspection at all times.

PROPOSED WORK AREA

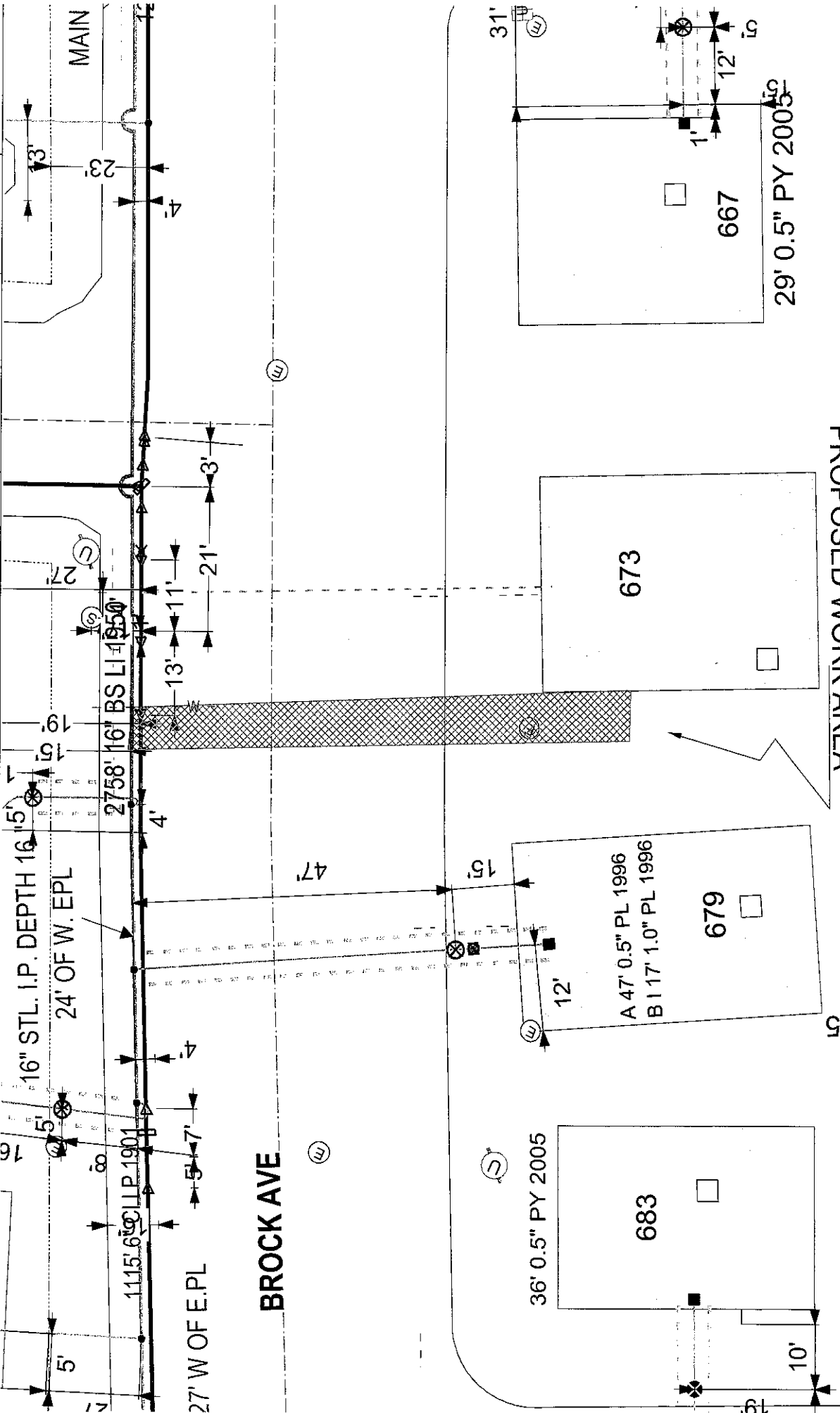

EVERSOURCE

EVERSOURCE MA GAS
One NSJAK Way
Needham Heights, MA 02461
Phone 1-800-552-2000

MASS LAW
Requires 72 hour advance notice of excavation before digging by anyone
Call Dig-Safe: 811

IMPORTANT - DO NOT SCALE

This drawing provides approximate locations only and all facility information may not be shown. Contact EVERSOURCE MA GAS to have specific field information identified. EVERSOURCE MA GAS disclaims any liability resulting from the reliance by any person on the location shown on this map. Massachusetts law requires that any person performing excavation work contact Dig-Safe so that the location of any underground may be marked.

Address: **673 Brock Ave SP**
City/Town: **New Bedford 7/23/2018**