

## APPLICATION/AGREEMENT

Permit # 259-18

For Trench/Disturbance Permit within the City of New Bedford

Dig Safe#20182300587

Date: 06/05/18

TO THE MAYOR AND CITY COUNCIL: DISTURBANCE PERMIT/TRENCH SAFETY PERMIT

Permission is hereby requested to excavate the surface of: ☒ City Property and/or ☐ Private Property  
Provide Sketch

FOR INSPECTION ONLY A 24 HOUR

Location of Work: 443 Chancery St. NOTICE IS REQUIRED AND THE

Parker St. - Tilton St. CONTRACTOR/APPLICANT IS

Install Gas Service @ 508 979-1550 Press 4 Repair  
PERMIT EXPIRES 1 YEAR

ROADWAY CLOSURES WILL REQUIRE

Work will begin (weather permitting) on: June 19, 2018 AUTHORIZATION FROM THE  
COMMISSIONER OF PUBLIC  
INFRASTRUCTURE TRAFFIC MANAGEMENT  
PLANS MAY BE REQUIRED.Applicant Name: Robert Conklin Excavator(s) Name: \_\_\_\_\_Company Name: Eversource Hoisting Equipment License Number: \_\_\_\_\_

Grade: \_\_\_\_\_ Expiration Date: \_\_\_\_\_

Contact Number: 508-441-5809 Name & Contact Number of Insurer: \_\_\_\_\_Competent Person on Work Site: ON FILE APPROVED BY: Stephen Dwyer DATE: 6-6-2018TITLE: Engineering Supervisor

This permit shall be posted at the work site, and shall remain until the work is completed. It is subject to inspection at all times.

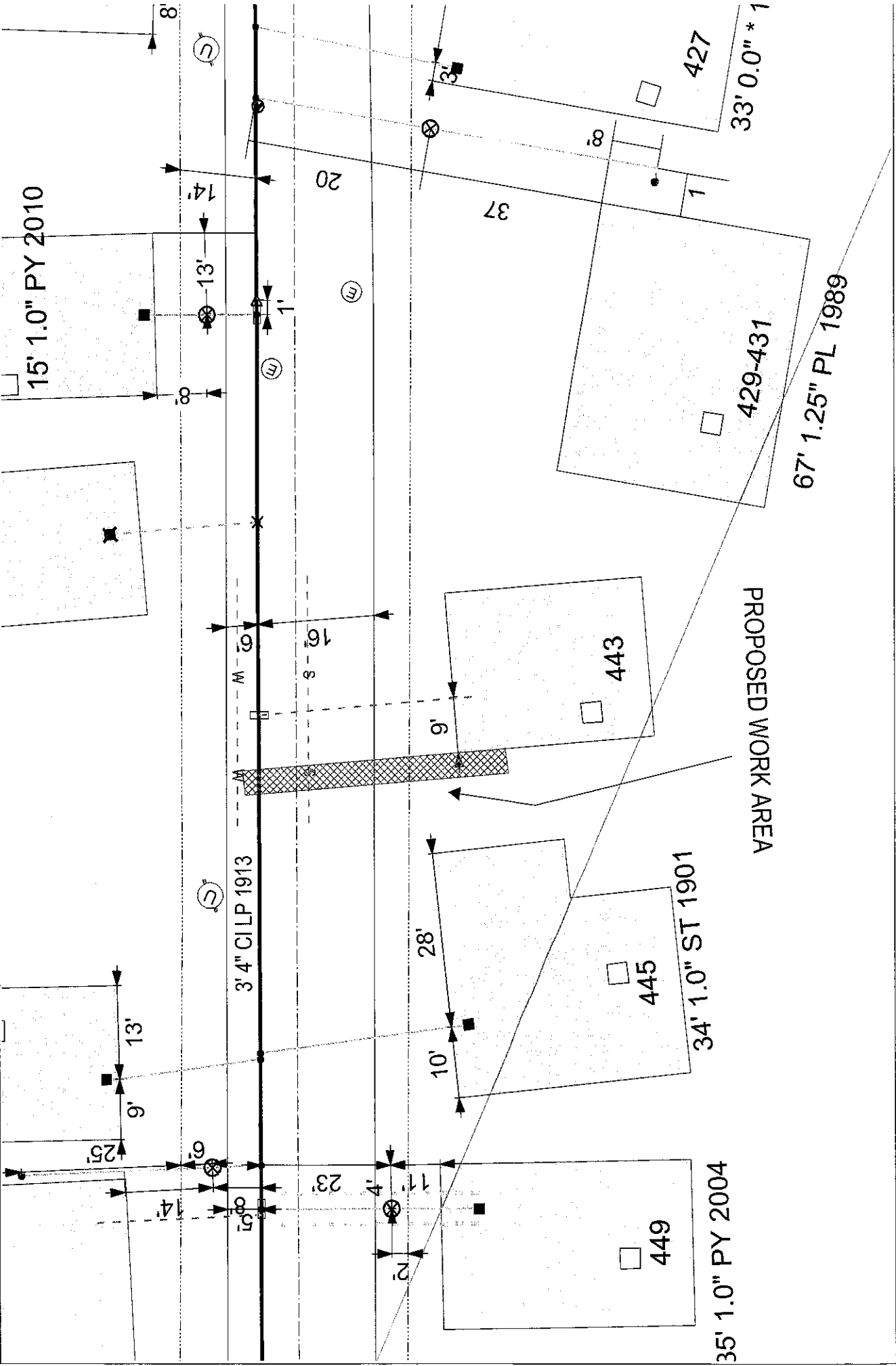

33' 0.0" \* 1

67' 1.25" PL 1989

PROPOSED WORK AREA

34' 1.0" ST 1901

35' 1.0" PD 2004

15' 1.0" PD 2010

3' 4" CLIP 1913

**EVERSOURCE**

EVERSOURCE MA GAS  
One NSTAR Way  
Westwood, MA 02090  
Phone 1-800-592-2000



**MASS LAW**  
Requires 72 hours advance  
notice to utility companies  
before digging by anyone  
**Call Dig-Safe: 811**

**IMPORTANT - DO NOT SCALE**

This drawing provides approximate locations only and all facility information may not be shown. Contact EVERSOURCE MA GAS to have specific field information identified. EVERSOURCE MA GAS disclaims any liability resulting from the reliance by any person on the location shown on this map. Massachusetts law requires that any person performing excavation work contact Dig-Safe so that the location of any underground may be marked.

Address: **443 Chancery St WAL**  
City/Town: **New Bedford 6/2/18**

**EVERSOURCE**



**MASS LAW**  
Requires 72 hours advance  
notice to Utility Companies  
before digging by Anyone

IMPORTANT - DO NOT SCALE

This drawing provides approximate locations only and all facility information may not be shown. Contact EVERSOURCE MA GAS to have specific field information identified. EVERSOURCE MA GAS disclaims any liability resulting from the reliance by any person on the location shown on this map. Massachusetts law requires that any person performing excavation work contact Dig-Safe so that the location of any underground may be marked.

Address: 443 Chancery St WALL  
City/Town: New Bedford 6/2/18

