

For Trench/Disturbance Permit within the City of New Bedford

APPLICATION/AGREEMENT

Permit # 235-18
Dig Safe # 20182204608
Date: 05/31/18

TO THE MAYOR AND CITY COUNCIL: DISTURBANCE PERMIT/TRENCH SAFETY PERMIT

1527/4

Permission is hereby requested to excavate the surface of: X City Property and/or X Private Property
Provide Sketch

Location of Work: 857 Brock Ave.

(David St. 512) M. Robney Trench Blvd-Brock Ave
Relay Gas Service
ROADWAY CLOSURES WILL REQUIRE
AUTHORIZATION FROM THE
COMMISSIONER OF PUBLIC
INFRASTRUCTURE. TRAFFIC MANAGEMENT
PLANS MAY BE REQUIRED.

Work will begin (weather permitting) on: June 14, 2018

FOR INSPECTION ONLY A 24 HOUR
NOTICE IS REQUIRED AND THE
CONTRACTOR/APPLICANT IS
REQUIRED TO NOTIFY THE D.P.L.
@ 508 979-1550 Press 4 Repair
PERMIT EXPIRES 1 YEAR

Applicant Name: Robert Conkint Excavator(s) Name: Robert Conkint

Company Name: Eversource

Hoisting Equipment License Number: _____
Grade: _____ Expiration Date: _____

Contact Number: 508-441-5809 Name & Contact Number of Insurer: _____

Competent Person on Work Site: ON FILE

APPROVED BY: Stephen Dwyer DATE: 6-6-2018
TITLE: Engineering Supervisor

This permit shall be posted at the work site, and shall remain until the work is completed. It is subject to inspection at all times.

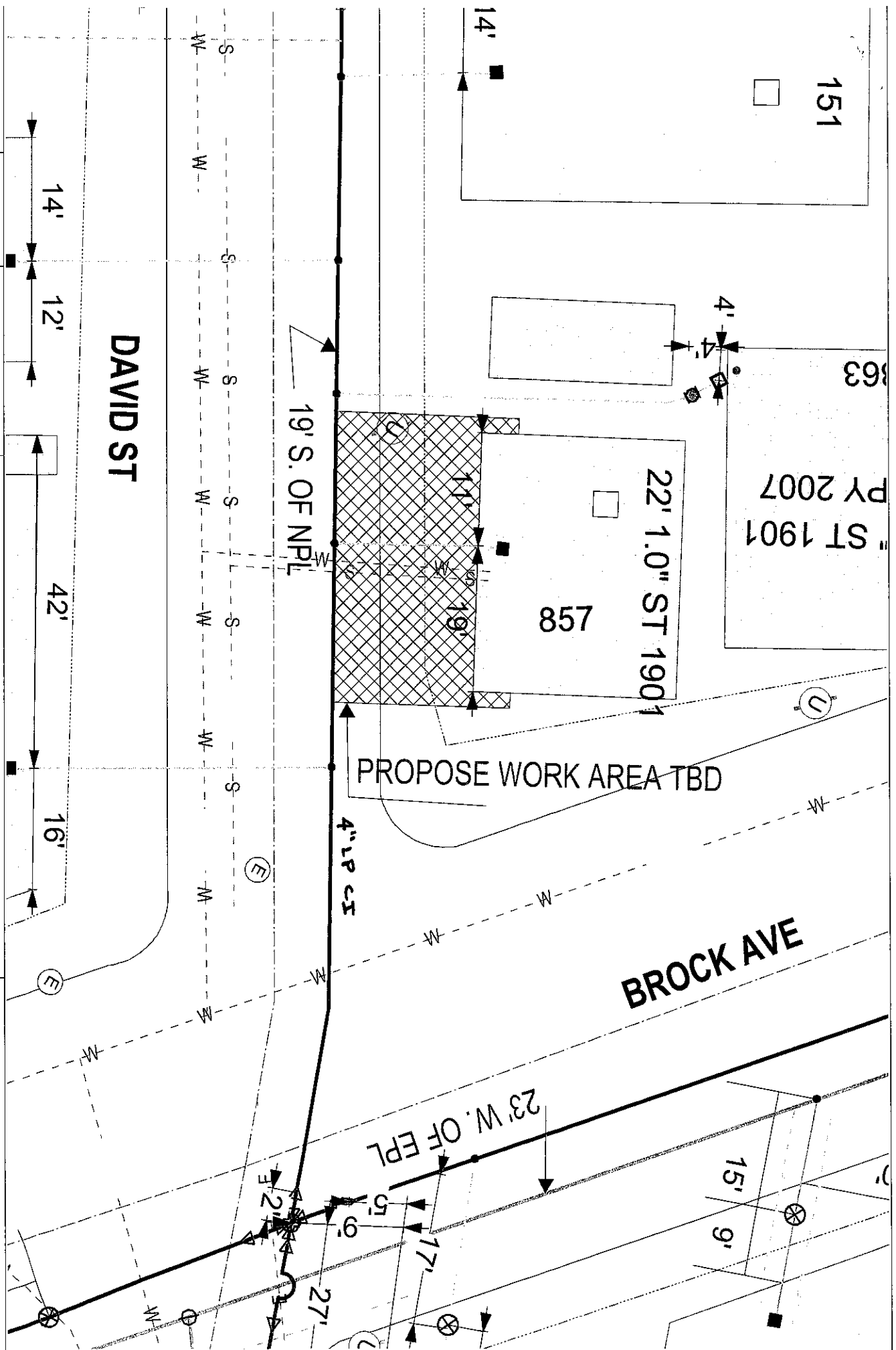

EVERSOURCE EVERSOURCE MA GAS One NSTAR Way Westwood, MA 02090 Phone 1-800-592-2000		MASS LAW Requires 72 hours advance notice to Utility Companies before digging by Anyone Call Dig-Safe: 811	IMPORTANT - DO NOT SCALE <small>This drawing provides approximate locations only and all facility information may not be shown. Contact EVERSOURCE MA GAS to have specific field information identified. EVERSOURCE MA GAS disclaims any liability resulting from the reliance by any person on the location shown on this map. Massachusetts law requires that any person performing excavation work contact Dig-Safe so that the location of any underground may be marked.</small>	Address: 857 Brock Ave BPD City/Town: New Bedford 5/31/18
---	--	--	---	--