

## APPLICATION/AGREEMENT

For Trench/Disturbance Permit within the City of New Bedford

Permit #

217-18

Dig Safe#20182111940

Date: 05/24/18

TO THE MAYOR AND CITY COUNCIL:

DISTURBANCE PERMIT/TRENCH SAFETY PERMIT

Permission is hereby requested to excavate the surface of : X City Property and/or X Private Property  
Provide Sketch

Location of Work: 960 Maplewood St.

Acushnet Ave. -

Install Gas Service

ROADWAY CLOSURES WILL REQUIRE  
AUTHORIZATION FROM THE  
COMMISSIONER OF PUBLIC  
INFRASTRUCTURE. TRAFFIC MANAGEMENT  
PLANS MAY BE REQUIRED.FOR INSPECTION ONLY A 24 HOUR  
NOTICE IS REQUIRED AND THE  
CONTRACTOR/APPLICANT IS  
REQUIRED TO NOTIFY THE D.P.T.  
@ 508 979-1550 Press 4 Repair  
PERMIT EXPIRES 1 YEAR

6501-01/3

Work will begin (weather permitting) on: June 7, 2018

Applicant Name: Robert Conkling

Excavator(s) Name:

Company Name: Eversource

Hoisting Equipment License Number:

Grade: Expiration Date:

Contact Number: 508-441-5809

Name &amp; Contact Number of Insurer:

Competent Person on Work Site: ON FILE

APPROVED BY: Stephen Davis

DATE: 5-30-2018

TITLE: Engineering Supervisor

This permit shall be posted at the work site, and shall remain until the work is completed. It is subject to inspection at all times.

63' 1.25" PL 1982

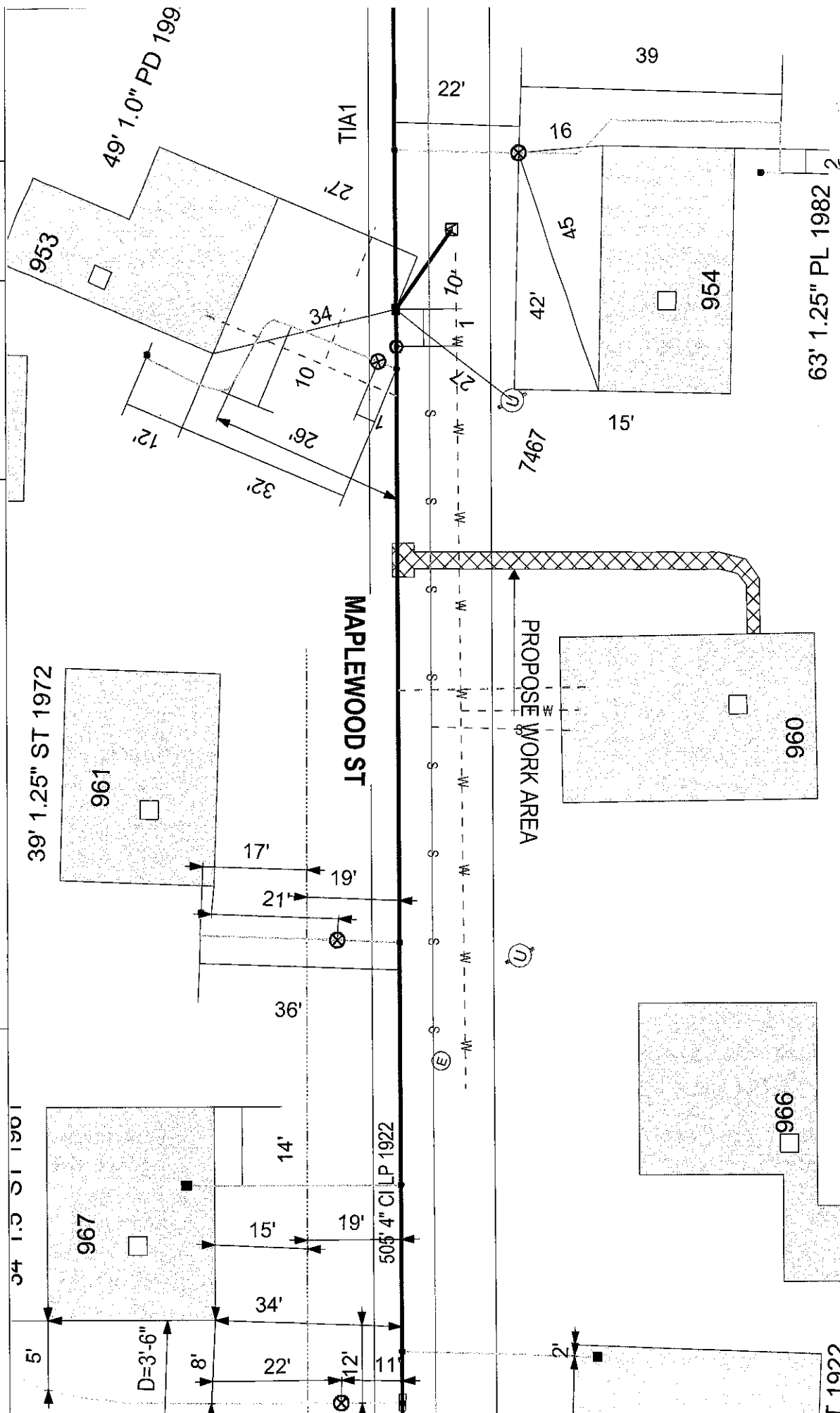

**EVERSOURCE**

EVERSOURCE MA GAS  
One NSTAR Way  
Westwood, MA 02090  
Phone 1-800-592-2000



**MASS LAW**  
Requires 72 hours advance  
notice to Utility Companies  
before digging by anyone  
**Call Dig-Safe: 811**

**IMPORTANT - DO NOT SCALE**

This drawing provides approximate locations only and all facility information may not be shown. Contact EVERSOURCE MA GAS to have specific field information identified. EVERSOURCE MA GAS disclaims any liability resulting from the reliance by any person on the location shown on this map. Massachusetts law requires that any person performing excavation work contact Dig-Safe so that the location of any underground may be marked.

Address: **960 Maplewood St BP**  
City/Town: **New Bedford 5/22/18**