

APPLICATION/AGREEMENT

For Trench/Disturbance Permit within the City of New Bedford

Permit #

408-17

Dig Safe#20173708876

Date: 09/14/17

TO THE MAYOR AND CITY COUNCIL:

DISTURBANCE PERMIT/TRENCH SAFETY PERMIT

Permission is hereby requested to excavate the surface of: X City Property and/or X Private Property

Provide Sketch

6523/3

Location of Work: Ridge St.

Starting at Matthew St. to 882 Ridge St.

Relay Gas Main & Services

Work will begin (weather permitting) on: September 28, 2017

FOR INSPECTION ONLY A 24 HOUR
NOTICE IS REQUIRED AND THE
CONTRACTOR/APPLICANT IS
REQUIRED TO NOTIFY THE D.P.L.
@ 508 979-1550 Press 4 Repair
PERMIT EXPIRES 1 YEAR

Work will end (weather permitting) on: 60 days

Applicant Name: Craig A. Mello

Excavator(s) Name:

Company Name: Eversource

Hoisting Equipment License Number:

Grade: Expiration Date:

Contact Number: 508-441-5809

Name & Contact Number of Insurer:

Competent Person on Work Site: ON FILE

APPROVED BY: Stephen Dwyer

DATE: 10-6-17

TITLE: Engineering Supervisor

This permit shall be posted at the work site, and shall remain until the work is completed. It is subject to inspection at all times.

PATCH REPAIR:

Curb line to center of roadway.

Adjust structures as needed.

ROADWAY CLOSURES WILL REQUIRE
AUTHORIZATION FROM THE
COMMISSIONER OF PUBLIC
INFRASTRUCTURE. TRAFFIC MANAGEMENT
PLANS MAY BE REQUIRED.

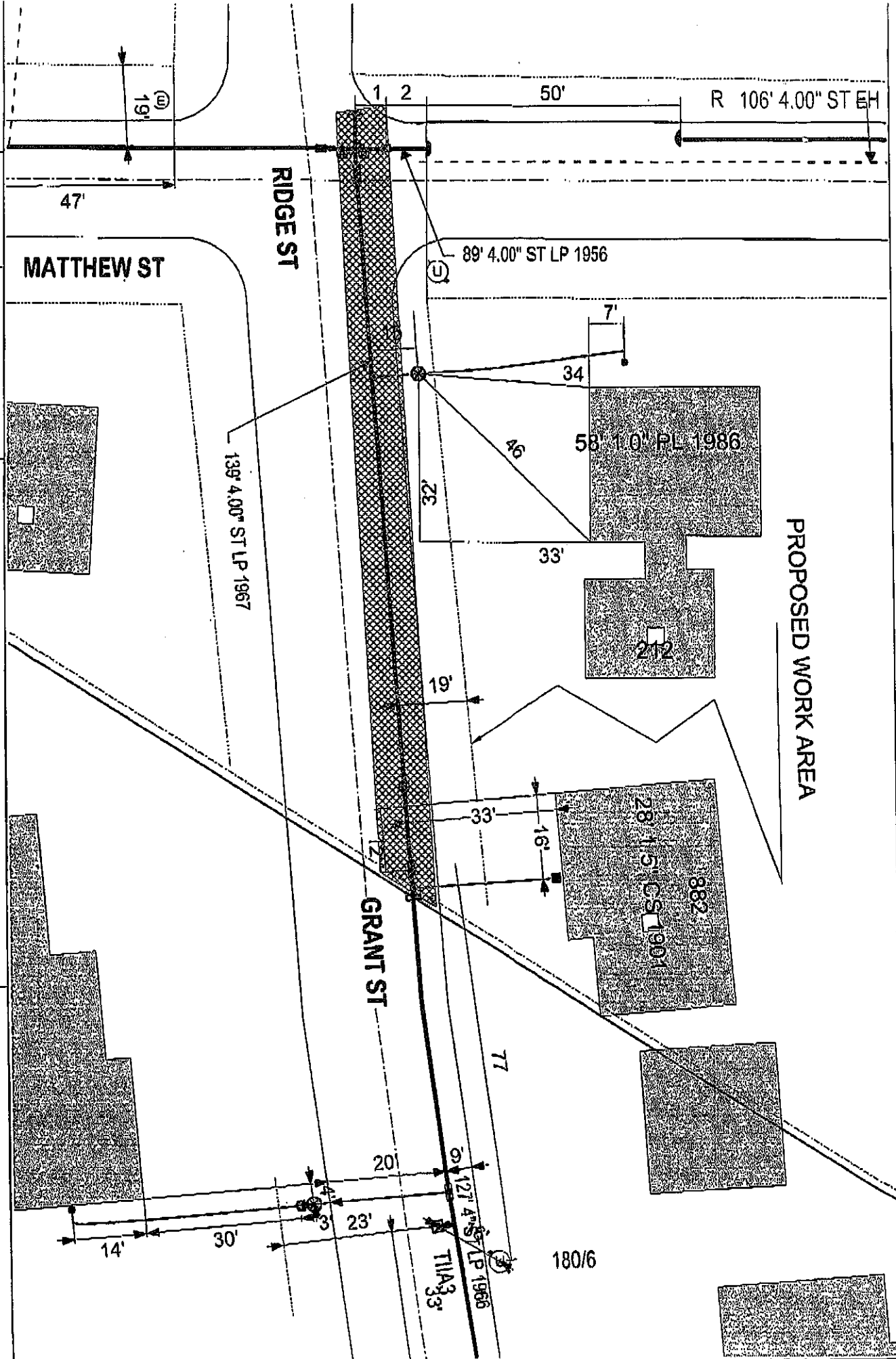

PROPOSED WORK AREA

EVERSOURCE

EVERSOURCE IMA GAS
ONE BEDFORD ST
NEW BEDFORD, MA 02801
PHONE 1-800-592-2800



MASS LAW

Regulation 12.00(1) requires
that a Dig-Safe be installed
before any excavation work
is performed.

Call Dig-Safe: 811

IMPORTANT - DO NOT SCALE

This drawing provides approximate locations only and all facility information
may not be shown. Contact EVERSOURCE IMA GAS to have specific field information
provided. EVERSOURCE IMA GAS is not responsible for any damage or injury caused by any
person on the location shown on this map. Mass-Safe has no liability for
any person performing excavation work without Dig-Safe so that the location
of any underground may be marked.

Address:

Ridge St SP

City/Town:

New Bedford 3/14/17