

APPLICATION/AGREEMENT

Permit # 4-17
Dig Safe#20165202650
Date: 12/30/16

TO THE MAYOR AND CITY COUNCIL: DISTURBANCE PERMIT/TRENCH SAFETY PERMIT

Permission is hereby requested to excavate the surface of: X City Property and/or X Private Property
Provide Sketch

Location of Work: 314-316 Coffin Ave.

Ashley Blvd. - Coffin Avenue Ct.

Gas Line Maintenance

Work will begin (weather permitting) on: January 13, 2016

FOR INSPECTION ONLY A 24 HOUR
NOTICE IS REQUIRED AND THE
CONTRACTOR/APPLICANT IS
REQUIRED TO NOTIFY THE D.P.L.
@ 508 979-1550 Press 4 Repair

Work will end (weather permitting) on: 60 days

ROADWAY CLOSURES WILL REQUIRE
AUTHORIZATION FROM THE
COMMISSIONER OF PUBLIC
INFRASTRUCTURE. TRAFFIC MANAGEMENT
PLANS MAY BE REQUIRED.

Applicant Name: Craig A. Mello Excavator(s) Name: _____

Company Name: Eversource

Hoisting Equipment License Number: _____

Grade: _____ Expiration Date: _____

Contact Number: 508-441-5809

Name & Contact Number of Insurer: _____

Competent Person on Work Site: ON FILE

APPROVED BY: Stephen Boyd DATE: 1-4-2017

TITLE: supervising civil engineer

This permit shall be posted at the work site, and shall remain until the work is completed. It is subject to inspection at all times.

ASHLEY BLV

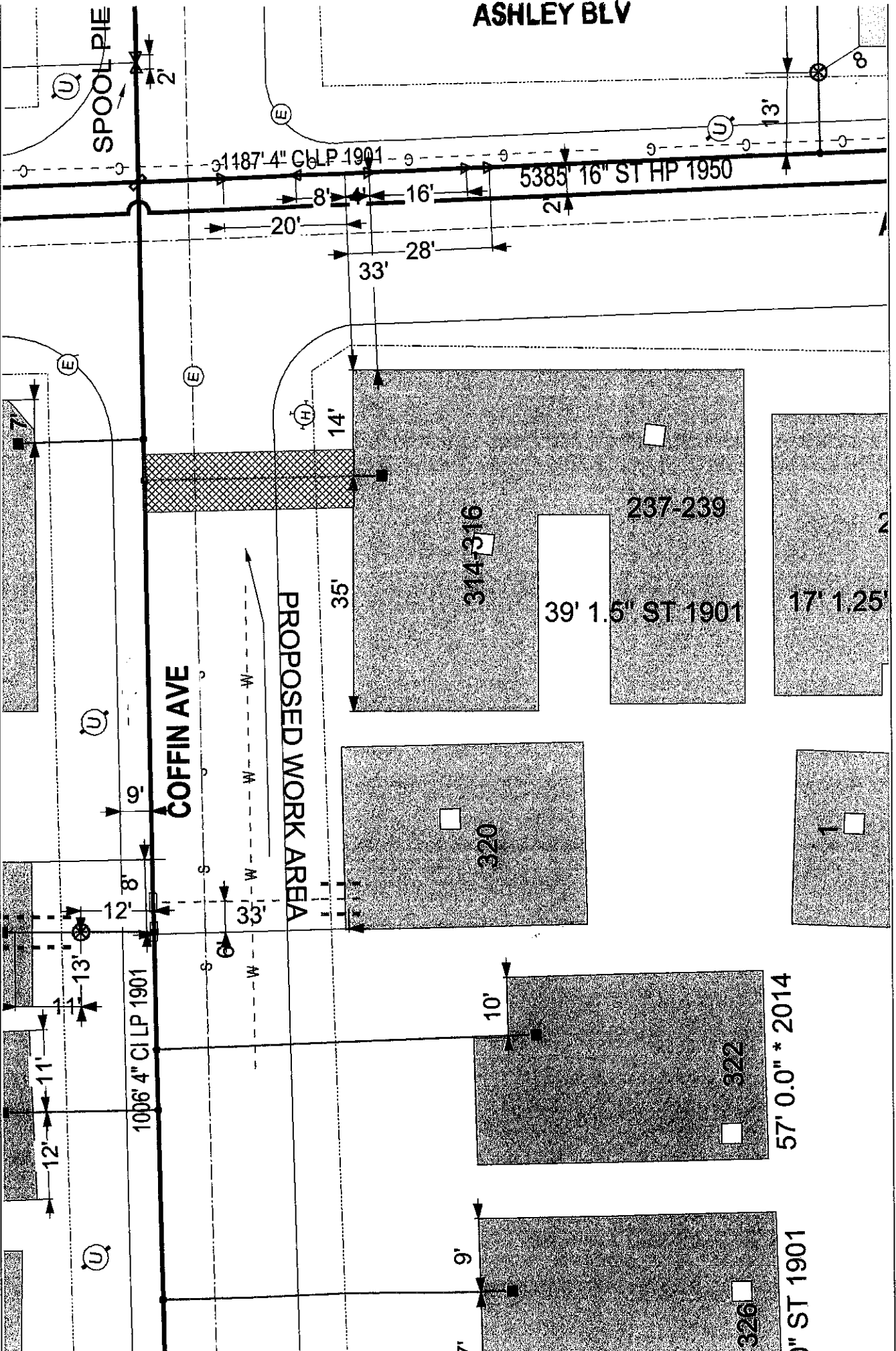

EVERSOURCE

EVERSOURCE MA GAS
One ISTAR Way
Westwood, MA 02090
Phone 1-800-592-2000



MASS LAW
Requires 72 hours advance notice to Utility Companies before digging by Anyone
Call Dig-Safe: 811

IMPORTANT - DO NOT SCALE
This drawing provides approximate locations only and all facility information may not be shown. Contact EVERSOURCE MA GAS to have specific field information identified. EVERSOURCE MA GAS disclaims any liability resulting from the reliance by any person on the location shown on this map. Massachusetts law requires that any person performing excavation work contact Dig-Safe so that the location of any underground may be marked.

Address: 314-316 Coffin Ave SP
City/Town: New Bedford 12/22/16