

## APPLICATION/AGREEMENT

For Trench/Disturbance Permit within the City of New Bedford

Permit # 232-17  
Dig Safe # 20172409747Date 6-15-17

TO THE MAYOR AND CITY COUNCIL:

DISTURBANCE PERMIT/TRENCH SAFETY PERMIT

Permission is hereby requested to excavate the surface of: X City Property and/or          Private Property

Provide Sketch

Location of Work: Locust Street, West of Summer StreetPlan # E-5053WO#2205294Substantially as per plan annexed, for the purpose of: Installing 1 - 4" ConduitFOR INSPECTION ONLY A 24 HOUR  
NOTICE IS REQUIRED AND THE  
CONTRACTOR/APPLICANT IS  
REQUIRED TO NOTIFY THE D.P.T.  
@ 508 979-1550 Press 4 Repairand 1 - 45"X45"X36" Handhole

ROADWAY CLOSURES WILL REQUIRE

AUTHORIZATION FROM THE  
COMMISSIONER OF PUBLIC  
INFRASTRUCTURE. TRAFFIC MANAGEMENT  
PLANS MAY BE REQUIRED.Work will begin (weather permitting) on: June 20, 2017Work will end (weather permitting) on: 60 daysApplicant Name: Donna RosaExcavator(s) Name: Kirk FranklinCompany Name: NSTAR Electric CompanyHoisting Equipment License Number: HE076597Grade: 2A Expiration Date: 9/6/12Contact Number: 508-441-5177Name & Contact Number of Insurer: One Beacon Insurance

(on File with City)

Competent Person on Work Site: Kirk FranklinAPPROVED BY: Stephen Dwyer DATE: 6-19-2017TITLE: Engineering Supervisor

This permit shall be posted at the work site, and shall remain until the work is completed. It is subject to inspection at all times.

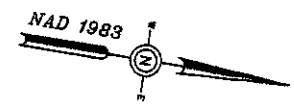

Plan to accompany petition of EVERSOURCE ENERGY  
To install conduit and handhole  
to upgrade from backyard service.  
for customer at #42 Locust St.

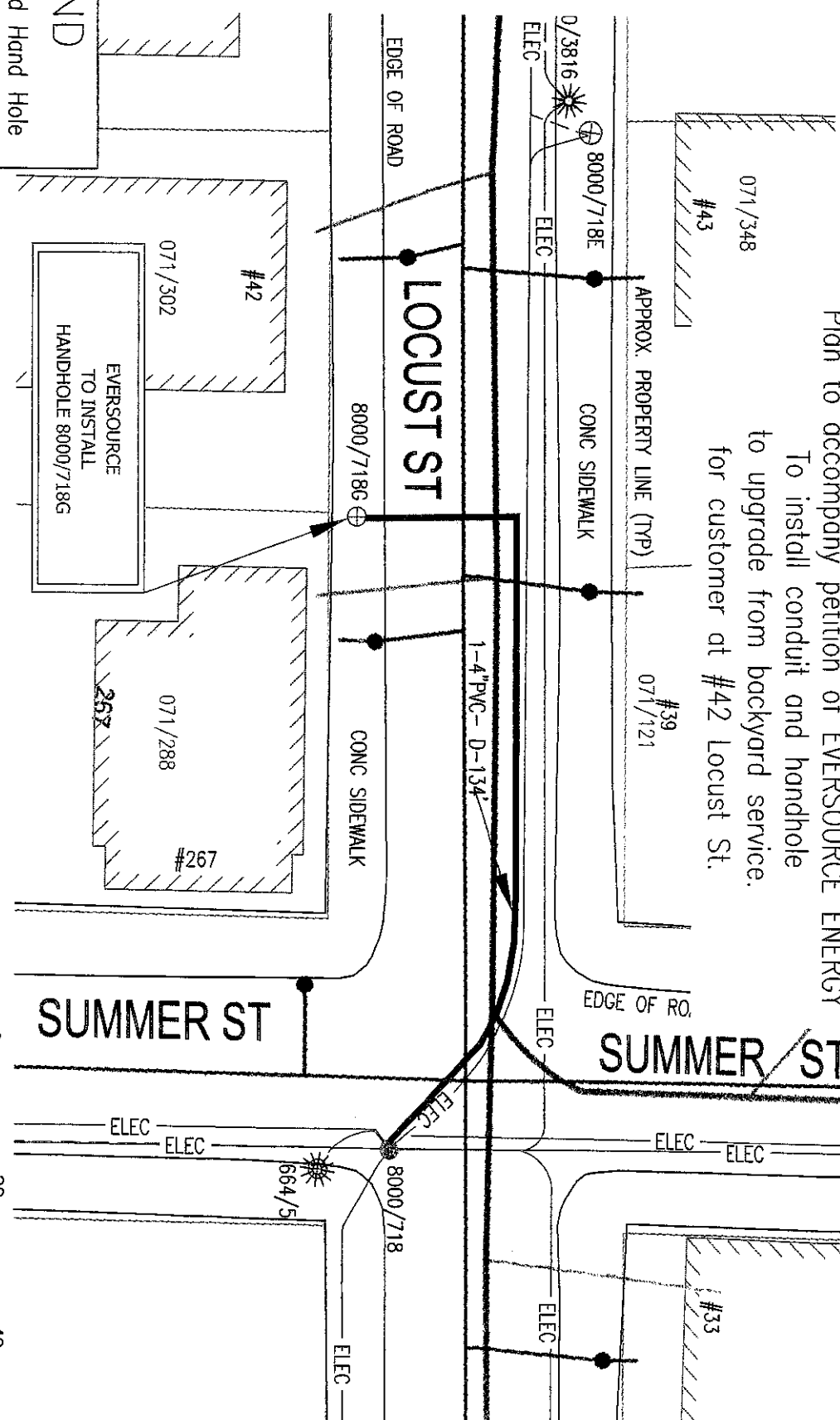

# LEGEND

- ⊕ Proposed Hand Hole
- ⊕ Existing Hand Hole
- Proposed Conduit
- Existing Conduit
- Proposed Pole
- Existing Pole
- ⊕ Pole with Riser
- ⊕ Proposed Multitap
- ⊕ Proposed Manhole

BY YOUR USE OF THE INFORMATION CONTAINED IN THIS MAP, YOU AGREE THAT NO WARRANTY OF ANY KIND, EXPRESS OR IMPLIED, IS GIVEN WITH RESPECT TO THE INFORMATION. EVERSOURCE ENERGY COMPANY, ITS EMPLOYEES OR AGENTS COLLECTIVELY THE "EVERSOURCE GROUP") SHALL BE LIABLE FOR ANY LOSS OR INJURY CAUSED BY THE USE OF THIS INFORMATION, OR IN RELIANCE UPON IT TO THE MAXIMUM EXTENT ALLOWED BY LAW, YOU AGREE BY YOUR ACCEPTANCE OF THE INFORMATION TO RELEASE, INDEMNIFY AND HOLD THE EVERSOURCE GROUP HARMLESS FROM ANY SUCH LOSS OR INJURY.

THE INFORMATION SHOWN HEREIN IS NOT REPRESENTED AS A SURVEY, AND MAY BE THE RESULT OF A SURVEY, EITHER EXPRESSED OR IMPLIED, UNAUTHORIZED ATTEMPTS TO VERIFY THE INFORMATION OR USE THE INFORMATION FOR OTHER THAN ITS INTENDED PURPOSES ARE PROHIBITED.

## MASS. LAW

REQUIRES 72 HOURS ADVANCE NOTICE TO UTILITY COMPANIES BEFORE DIGGING BY ANYONE. CALL DIG-SAFE 1-888-244-7233

Plan #	E-5053
Ward #	
Work Order #	2205294
Surveyed by:	N/A
Research by:	PG
Plotted by:	PG
Proposed Structures:	MR
Approved:	A DEBENEDICTIS
Scale	1"=20'
Date	MAY 2, 2017
SHEET	1 of 1

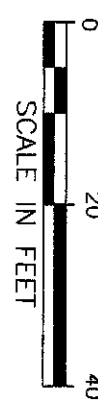

**EVERSOURCE**  
1165 MASSACHUSETTS AVE. DORCHESTER, MASS. 02125

Plan of 42 LOCUST STREET  
NEW BEDFORD  
Showing PROPOSED CONDUIT & HANDHOLE LOCATIONS