

Department of  
For Trench/Disturbance Permit within the City of New Bedford

APPLICATION/AGREEMENT

JUN 08 2017

Permit # 2240-17  
Dig Safe#20172303125  
Date: 06/06/17

TO THE MAJOR AND CITY COUNCIL:  
FOR TRENCH/DISTURBANCE PERMIT

DISTURBANCE PERMIT/TRENCH SAFETY PERMIT

Permission is hereby requested to excavate the surface of : X City Property and/or X Private Property

Provide Sketch

4523/3

Location of Work: 331-333 Dartmouth St.

Stowell St. -

Install Gas Service

Work will begin (weather permitting) on: June 20, 2017

FOR INSPECTION ONLY A 24 HOUR  
NOTICE IS REQUIRED AND THE  
CONTRACTOR/APPLICANT IS  
REQUIRED TO NOTIFY THE D.P.L.  
@ 508 979-1550 Press 4 Repair

ROADWAY CLOSURES WILL REQUIRE  
AUTHORIZATION FROM THE  
COMMISSIONER OF PUBLIC  
INFRASTRUCTURE. TRAFFIC MANAGEMENT  
PLANS MAY BE REQUIRED.

Work will end (weather permitting) on: 60 days

Applicant Name: Craig A. Mello Excavator(s) Name: \_\_\_\_\_

Company Name: Eversource

Hoisting Equipment License Number: \_\_\_\_\_  
Grade: \_\_\_\_\_ Expiration Date: \_\_\_\_\_

Contact Number: 508-441-5809

Name & Contact Number of Insurer: \_\_\_\_\_

Competent Person on Work Site: ON FILE

APPROVED BY: Stephen Dey DATE: 6-19-2017

TITLE: Engineering Supervisor

This permit shall be posted at the work site, and shall remain until the work is completed. It is subject to inspection at all times.

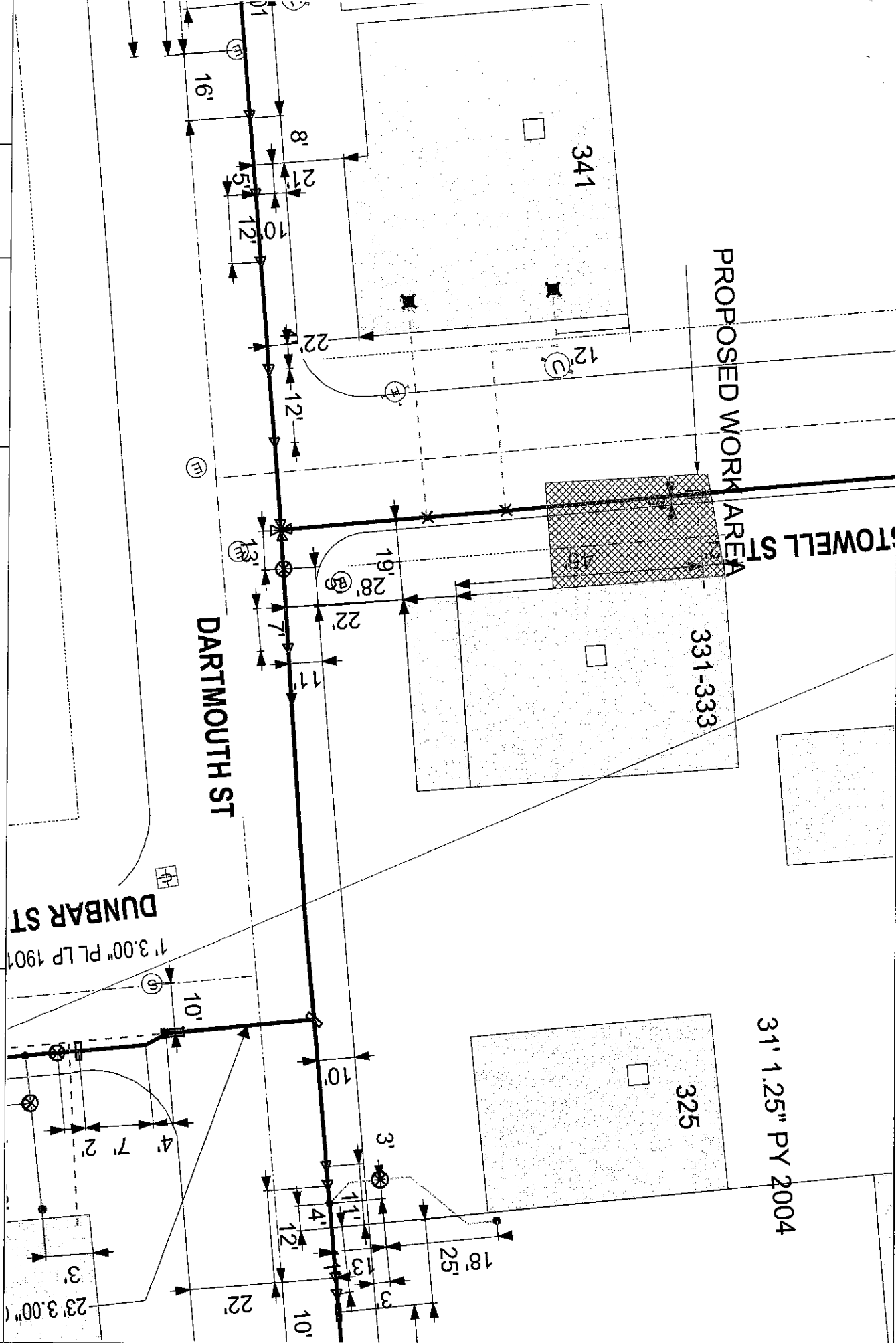

PROPOSED WORK AREA

31' 1.25" PY 2004

DARTMOUTH ST

DUNBAR ST

**EVERSOURCE**

EVERSOURCE MA GAS  
One NSTAR Way  
Westwood, MA 02090  
Phone 1-800-592-2000

**MASS LAW**  
Requires 72-hour advance notice to Utility Companies before digging by Anyone

Call Dig-Safe: 811

**IMPORTANT - DO NOT SCALE**

This drawing provides approximate locations only and all facility information may not be shown. Contact EVERSOURCE MA GAS to have specific field information identified. EVERSOURCE MA GAS disclaims and releases liability from the reliance by any person on the location shown on this map. Massachusetts law requires that any person performing excavation work contact Dig Safe so that the location of any underground may be marked.

Address: 331-333 Dartmouth jrs

City/Town: New Bedford 6/2/17