

Department of

APPLICATION/AGREEMENT

Permit # 2224-17

For Trench/Disturbance Permit within the City of New Bedford

Dig Safe#20172303143

Date: 06/06/17

TO THE MAJOR INFRASTRUCTURE COUNCIL:

DISTURBANCE PERMIT/TRENCH SAFETY PERMIT

Permission is hereby requested to excavate the surface of: X City Property and/or X Private Property

Provide Sketch

W502.01/2

Location of Work: Lot 5 Worcester St. (next to #104)

Brockton St. - Tarklin Hill Rd.

Install Gas Service

Work will begin (weather permitting) on: June 20, 2017

ROADWAY CLOSURES WILL REQUIRE
AUTHORIZATION FROM THE
COMMISSIONER OF PUBLIC
INFRASTRUCTURE. TRAFFIC MANAGEMENT
PLANS MAY BE REQUIRED.

Work will end (weather permitting) on: 60 days

Applicant Name: Craig A. Mello Excavator(s) Name: _____

FOR INSPECTION ONLY A 24 HOUR
NOTICE IS REQUIRED AND THE
CONTRACTOR/APPLICANT IS
REQUIRED TO NOTIFY THE D.P.I.
@ 508 979-1550 Press 4 Repair

Company Name: Eversource

Hoisting Equipment License Number: _____
Grade: _____ Expiration Date: _____

Contact Number: 508-441-5809

Name & Contact Number of Insurer: _____

Competent Person on Work Site: ON FILE

APPROVED BY: Stephen Dwyer DATE: 6-19-2017

TITLE: Engineering Supervisor

This permit shall be posted at the work site, and shall remain until the work is completed. It is subject to inspection at all times.

B 62' 1.5" CS 1967
A 11' 0.75" ST 1977

A 47' 0.75" ST 1977

PROPOSED WORK

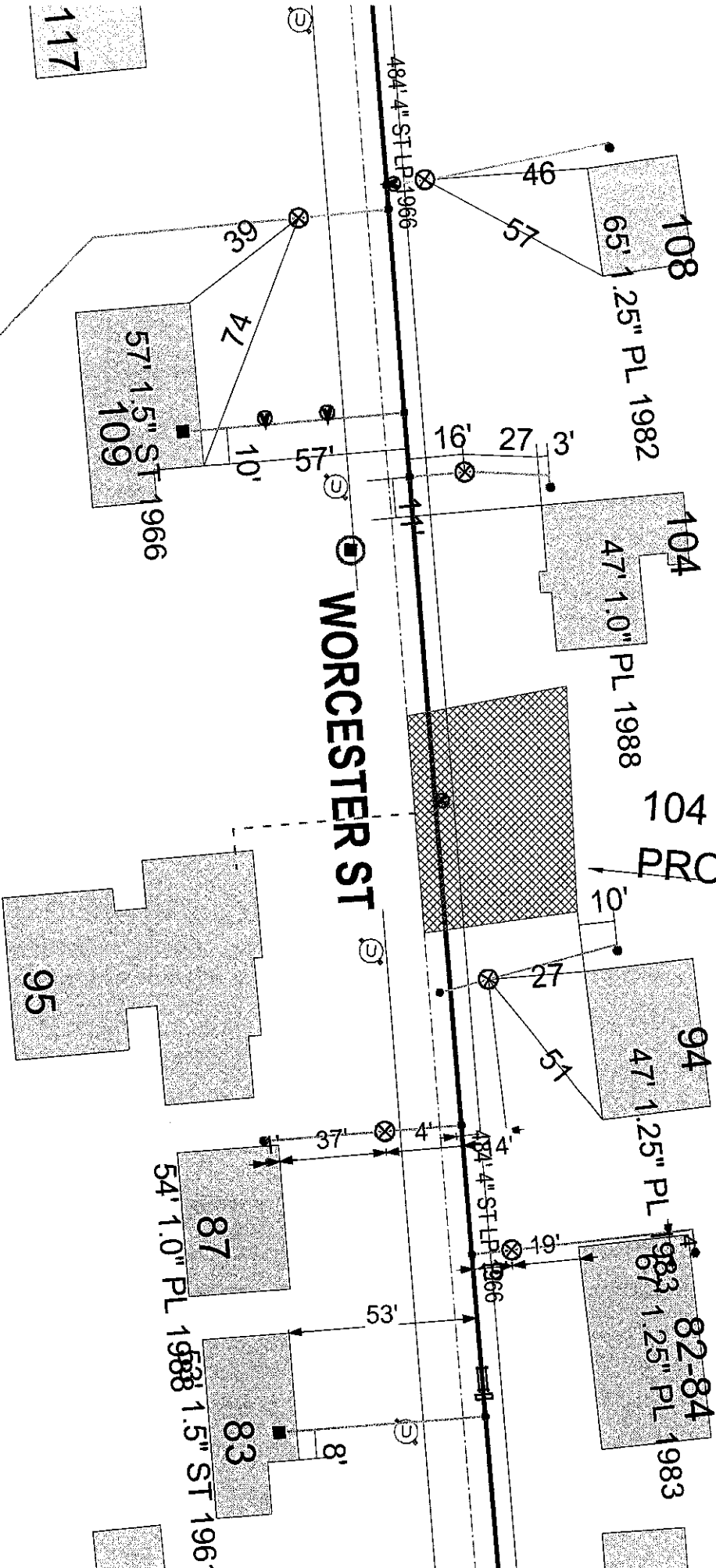

WORCESTER ST

EVERSOURCE

EVERSOURCE MA GAS
One NSTAR Way
Westwood, MA 02090
Phone 1-800-592-2000

MASS LAW
Requires 72 hours advance
notice to utility companies
before digging or repairs

Call Dig-Safe: 811

IMPORTANT - DO NOT SCALE

This drawing provides approximate locations only and all facility information may not be shown. Contact EVERSOURCE MA GAS to have specific field information identified. EVERSOURCE MA GAS disclaims any liability resulting from the reliance by any person on the location shown on this map. Massachusetts law requires that any person performing excavation work contact Dig-Safe so that the location of any underground may be marked.

Address: Lot 5 Worcester St jrs

City/Town: New Bedford 6/2/17