

APPLICATION/AGREEMENT
For Trench/Disturbance Permit within the City of New Bedford

Permit # 2-17
Dig Safe# 20165202659
Date: 12/30/16

TO THE MAYOR AND CITY COUNCIL: DISTURBANCE PERMIT/TRENCH SAFETY PERMIT

Permission is hereby requested to excavate the surface of: X City Property and/or X Private Property

Provide Sketch

Location of Work: 27-29 Emma St.

Cleveland St. - Brock Ave.

Gas Line Maintenance

Work will begin (weather permitting) on: January 13, 2016

Work will end (weather permitting) on: 60 days

ROADWAY CLOSURES WILL REQUIRE
AUTHORIZATION FROM THE
COMMISSIONER OF PUBLIC
INFRASTRUCTURE. TRAFFIC MANAGEMENT
PLANS MAY BE REQUIRED.

Applicant Name: Craig A. Mello Excavator(s) Name: Craig A. Mello

Company Name: Eversource

Hoisting Equipment License Number:
Grade: Expiration Date:

FOR INSPECTION ONLY A 24 HOUR
NOTICE IS REQUIRED AND THE
CONTRACTOR/APPLICANT IS
REQUIRED TO NOTIFY THE D.P.L.
@ 508 979-1550 Press 8 Repair

Contact Number: 508-441-5809

Name & Contact Number of Insurer:

Competent Person on Work Site: ON FILE

APPROVED BY: Stephen D. [Signature] DATE: 1-4-2017

TITLE: supervising civil engineer

This permit shall be posted at the work site, and shall remain until the work is completed. It is subject to inspection at all times.

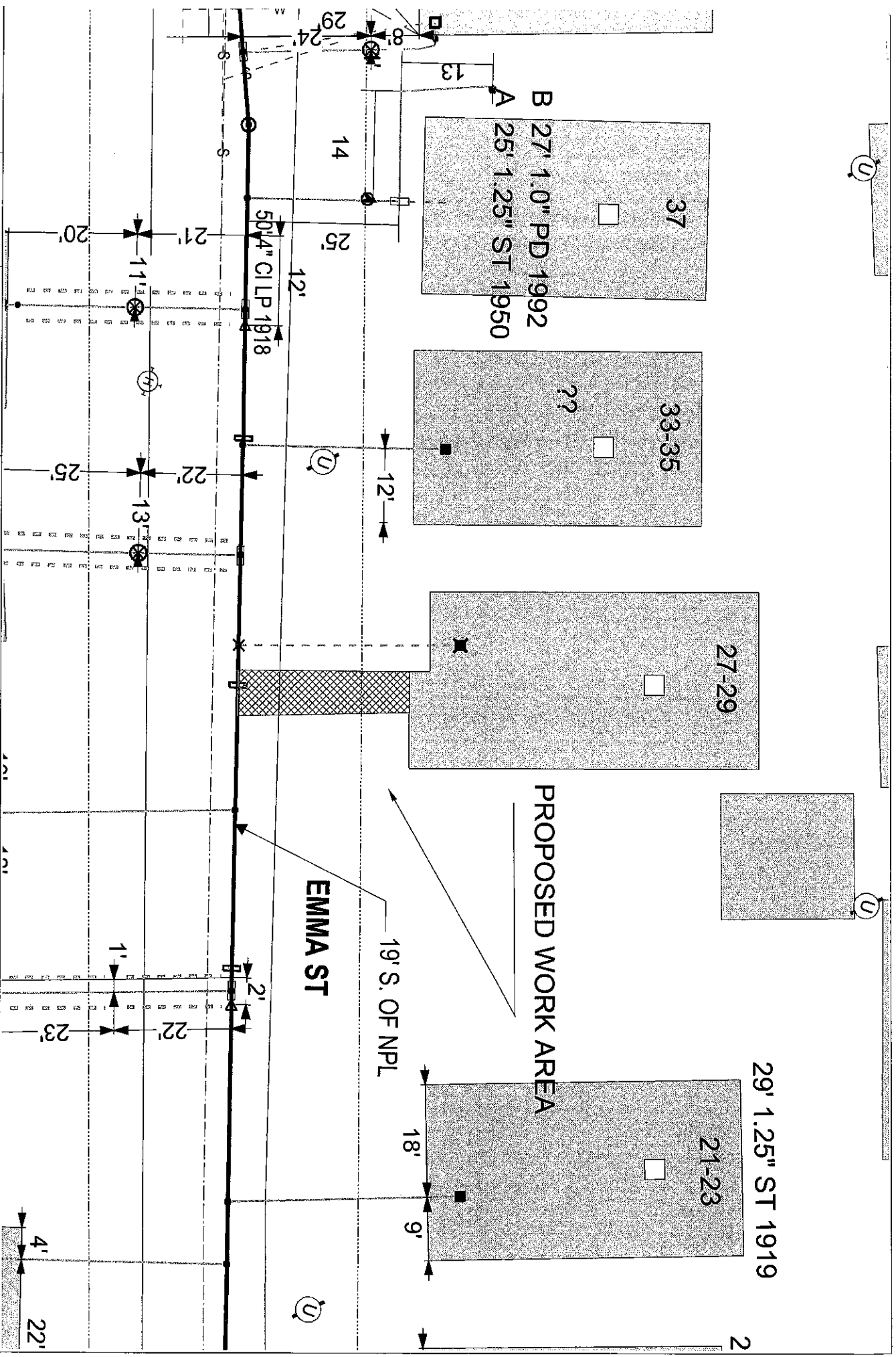

EVERSOURCE

EVERSOURCE MA GAS
One NStar Way
Boston, MA 02109
Phone 1-800-592-2000



MASS LAW
Requires 72-hour advance
notice of excavation
before digging by anyone

Call Dig-Safe: 811

IMPORTANT - DO NOT SCALE

This drawing provides approximate locations only and all facility information may not be shown. Contact EVERSOURCE MA GAS to have specific field information identified. EVERSOURCE MA GAS disclaims any liability resulting from the reliance by any person on the location shown on this map. Massachusetts law requires that of any underground may be marked.

Address: **27-29 Emma St SP**

City/Town: **New Bedford 12/23/16**