

## APPLICATION/AGREEMENT

For Trench/Disturbance Permit within the City of New Bedford

Permit # 418-10  
Dig Safe#20163605947  
Date: 09/07/16

TO THE MAYOR AND CITY COUNCIL: DISTURBANCE PERMIT/TRENCH SAFETY PERMIT

Permission is hereby requested to excavate the surface of: X City Property and/or X Private Property  
Provide SketchLocation of Work: 22 Bourne St.Thompson St. - Fruit St.Gas Line MaintenanceWork will begin (weather permitting) on: September 21, 2016Work will end (weather permitting) on: 60 daysApplicant Name: Craig A. Mello *Craig A. Mello* Excavator(s) Name: \_\_\_\_\_Company Name: Eversource

Hoisting Equipment License Number: \_\_\_\_\_

Grade: \_\_\_\_\_ Expiration Date: \_\_\_\_\_

Contact Number: 508-441-5809

Name &amp; Contact Number of Insurer: \_\_\_\_\_

Competent Person on Work Site: ON FILEAPPROVED BY: Mamuel H. Silva DATE: 9/13/2016TITLE: Deputy Commissioner

This permit shall be posted at the work site, and shall remain until the work is completed. It is subject to inspection at all times.

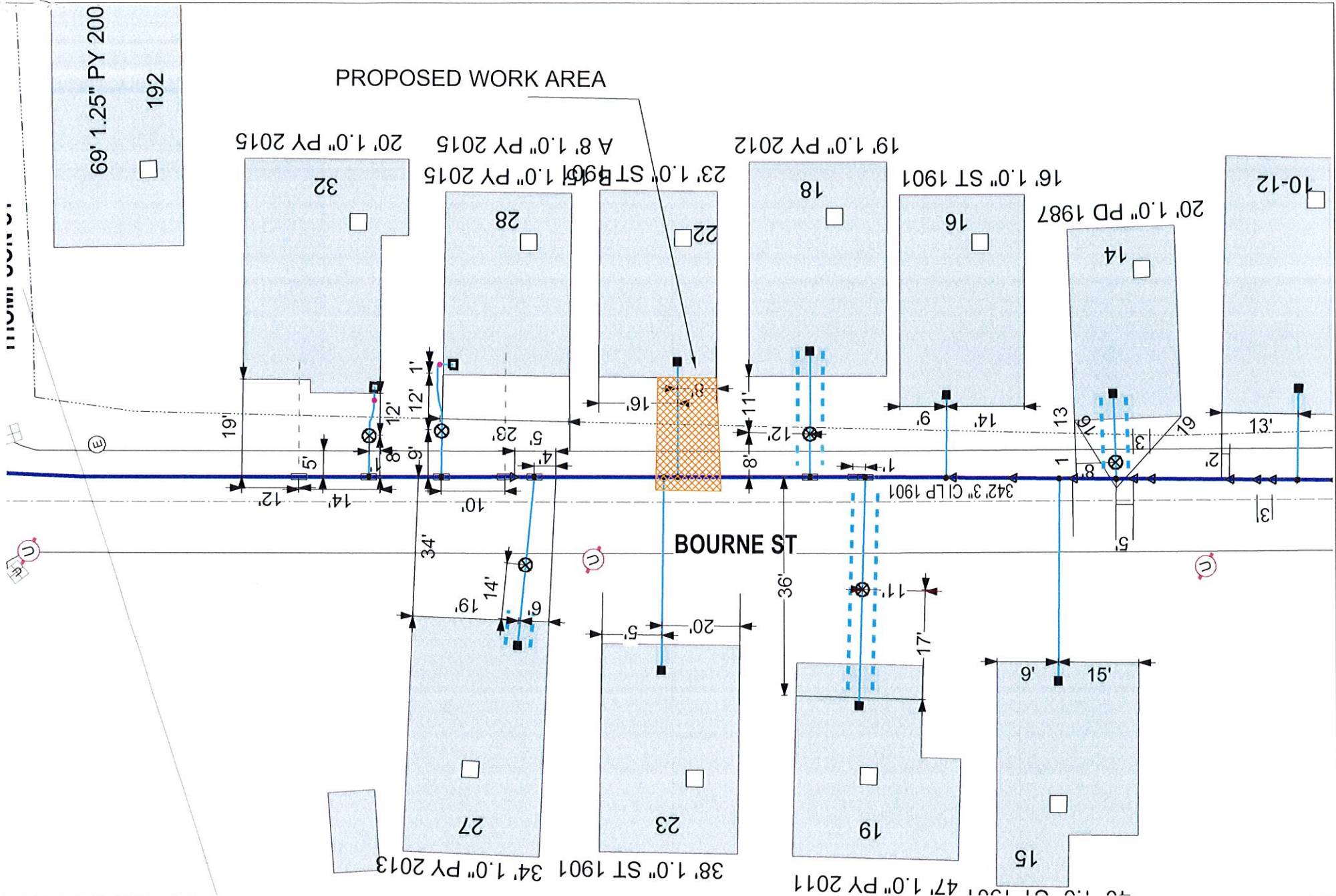

**EVERSOURCE**

EVERSOURCE MA GAS  
One NSTAR Way  
Westwood, MA 02090  
Phone 1-800-592-2000



**MASS LAW**  
Requires 72 hours advance  
notice to Utility Companies  
before digging by Anyone

Call Dig-Safe: 811

**IMPORTANT - DO NOT SCALE**

This drawing provides approximate locations only and all facility information may not be shown. Contact EVERSOURCE MA GAS to have specific field information identified. EVERSOURCE MA GAS disclaims any liability resulting from the reliance by any person on the location shown on this map. Massachusetts law requires that any person performing excavation work contact Dig-Safe so that the location of any underground may be marked.

Address: 22 Bourne St SP

City/Town: New Bedford 9/06/16