

APPLICATION/AGREEMENT

Permit # 108-16
Dig Safe#20161209623
Date 03/25/16

For Trench/Disturbance Permit within the City of New Bedford

MAR 20 2016

TO THE MAYOR AND CITY COUNCIL: DISTURBANCE PERMIT/TRENCH SAFETY PERMIT

Permission is hereby requested to excavate the surface of: X City Property and/or X Private Property
Provide Sketch

6501.01/2

Location of Work: 3388 Acushnet Ave.

Acushnet Ave. - Acushnet Town Line

Cut Off Gas Service being DemolishedWork will begin (weather permitting) on: April 08, 2016Work will end (weather permitting) on: 60 daysROADWAY CLOSURES WILL REQUIRE
AUTHORIZATION FROM THE
COMMISSIONER OF PUBLIC
INFRASTRUCTURE. TRAFFIC MANAGEMENT
PLANS MAY BE REQUIRED.FOR INSPECTION ONLY A 24 HOUR
NOTICE IS REQUIRED AND THE
CONTRACTOR/APPLICANT IS
REQUIRED TO NOTIFY THE D.P.I.
@ 508 979-1550 Press 3 RepairApplicant Name: Craig A. Mello Craig A Mello (SS) Excavator(s) Name: _____Company Name: Eversource Hoisting Equipment License Number: _____
Grade: _____ Expiration Date: _____Contact Number: 508-441-5813 Name & Contact Number of Insurer: _____Competent Person on Work Site: ON FILEAPPROVED BY: Manuel H. Silva DATE: 3/30/2016
TITLE: Supervising Civil Engineer

This permit shall be posted at the work site, and shall remain until the work is completed. It is subject to inspection at all times.



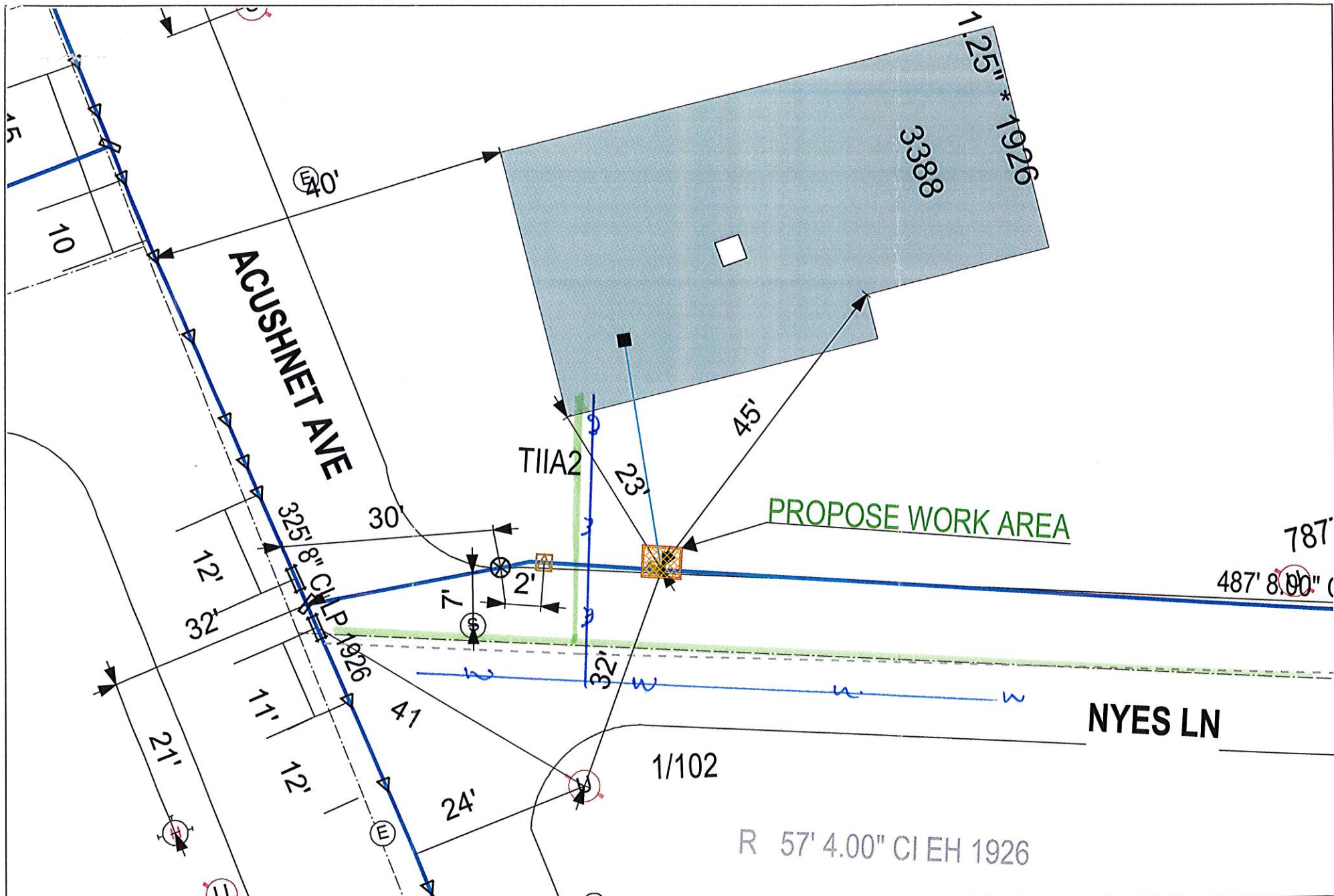

EVERSOURCE

EVERSOURCE MA GAS
One NSTAR Way
Westwood, MA 02090
Phone 1-800-592-2000



MASS LAW
Requires 72 hours advance
notice to Utility Companies
before digging by Anyone

Call Dig-Safe: 811

IMPORTANT - DO NOT SCALE

This drawing provides approximate locations only and all facility information may not be shown. Contact EVERSOURCE MA GAS to have specific field information identified. EVERSOURCE MA GAS disclaims any liability resulting from the reliance by any person on the location shown on this map. Massachusetts law requires that any person performing excavation work contact Dig-Safe so that the location of any underground may be marked.

Address: 3388 Acushnet Ave BP

City/Town: New Bedford 3/22/16