



CITY OF NEW BEDFORD
MASSACHUSETTS

**APPLICATION FOR
CONSTRUCTION OF
PAVED
SIDEWALK / DRIVEWAY**

ENGINEERING - 508-979-1550

EXT. 506

Expires: 8/29/15

Application No. 11,092

Date: 8/28/14

Property Owner: ABRAHAM CROZ Tel: _____

Address: 57 REYNOLDS ST NEW BEDFORD MA 02746
street city state zip code

The above hereby requests permission to construct a paved: ✓ driveway / _____ sidewalk located at
57 REYNOLDS ST, plot 84, lot 139 in accordance with the
terms and conditions set forth herein, and the Ordinances of the City of New Bedford.

Sidewalk	Dimensions	Driveway	Width (ft)
Bituminous Concrete	_____	<u>✓</u> Residential	_____
Concrete Full Width	_____	Commercial	_____
Concrete Ribbon	_____	Relocation/Widening	_____
Curb Needed	_____	<u>✓</u> Curb Removal	<u>Remove 14' Granite curbs</u>
		<u>✓</u> Concrete	<u>140 ball 14'x16' Cement</u>
		Bituminous Concrete	<u>Concrete Base</u>

Bonded Contractor: _____ Tel: _____

Traffic Commission: _____ Approved _____ Rejected _____ Date _____

Signature _____

Building Dept.

✓ Approved (New Building)
Approved - Bldg. Permit# 3-14-1368

Rejected

[Signature]
Signature

Engineering Department

✓ Approved _____ Rejected 7/28/14 Date

[Signature]
Signature

Permit/Inspection fee of \$150.00 must accompany this application.

SPECIAL REQUIREMENTS:
Contractor to call 24 hrs. in advance for pre-inspection (prior to pouring)
If curbing is removed, it must be returned within 24 hrs to the D.P.L. Yard
1105 Shawmut Ave., New Bedford

PAID: \$150.00

Supervising Civil Engineer

[Signature]
BY: [Signature]

Property Owner

X [Signature]

Manuel Silva

From: Maria Sequeira
Sent: Monday, July 28, 2014 9:34 AM
To: Maria Pina-Rocha; Anne Louro; Manuel Silva; Ana S. Rosa; Donna M. Amado
Subject: Permit/Application: TB-14-1368 at 57 REYNOLDS ST for Driveways - 30.00

Please review the permit in the subject line above in the View Permit System. The paper work you need is attached to the application.

Thank you for your attention in this matter.
Maria Sequeira
Department of Inspectional Services

Install new driveway

*57 Reynolds St.
Adriana Cruz
P84
L139*

**Remove 14' Granite Curb
Install 14' x 8' Cement Concrete Base*

MKS 7/28/14 DEI-ENL



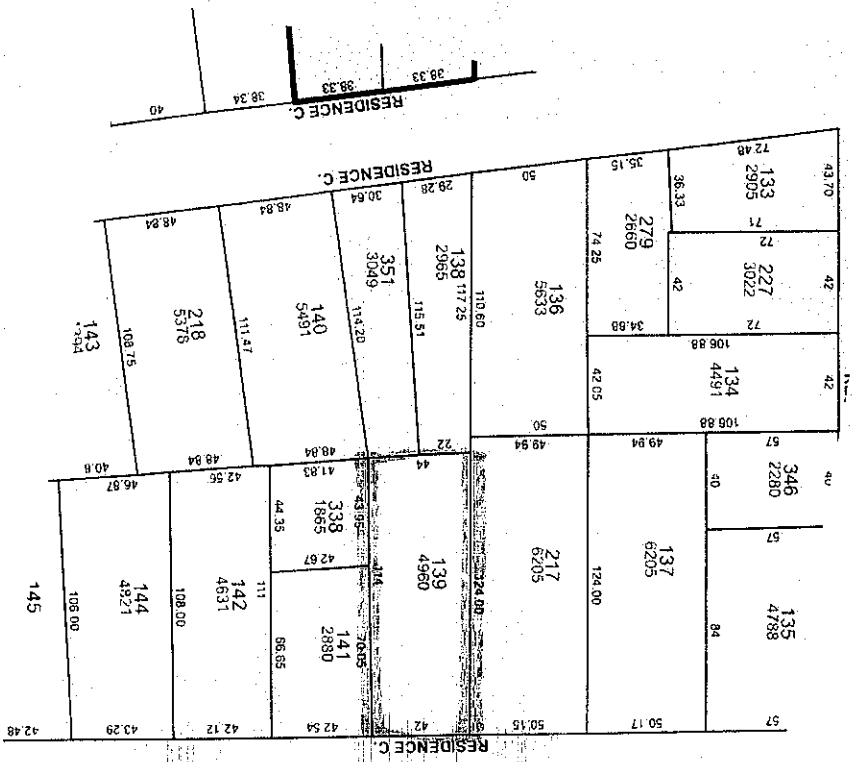
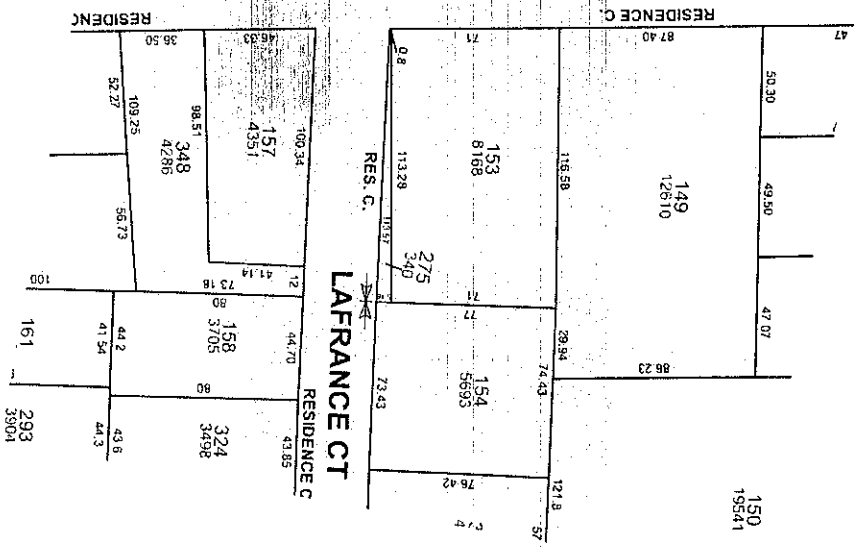

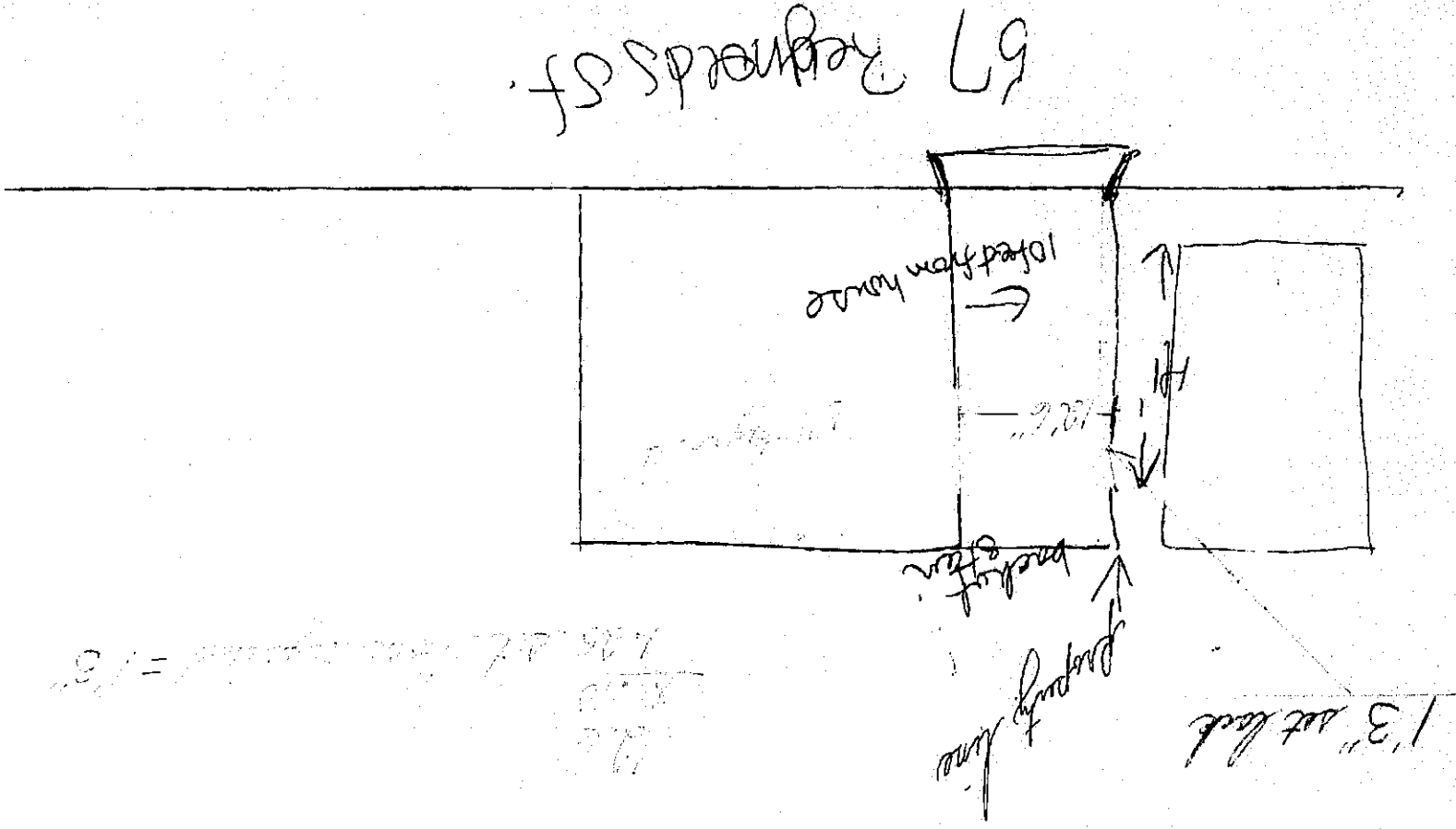

Permit Log Report

Name	Type	Pin	Permit Type	Date	Details
a411mhs	Reviewed	TB-14-1368	Building	7/28/2014	Engineering-->Approved
a241ms	Reviewed	TB-14-1368	Building	7/28/2014	Engineering-->Pending
Comments					
Remove 14' Granite curb. Install 14'x8' Cement Concrete brow.				7/28/2014	(comment) Detail

54

[illegible]

70

RESIDENCE C.		RESIDENCE C.	
71	71	74.47	74.47
153	153	50.3	50.3
30.00	30.00	14.8	14.8
81.68	81.68	13.76	13.76
113.28	113.28	37.46	37.46
71	71	4.95	4.95
77	77	265	265
154	154	13.54	13.54
20.91	20.91	36.87	36.87
56.93	56.93	74.47	74.47
73.43	73.43	12.94	12.94
57.47	57.47	35.24	35.24
76.42	76.42	47.07	47.07
43.92	43.92	269	269
16.13	16.13	74.47	74.47
341	341	47.57	47.57
57.47	57.47	118.98	118.98
112.2	112.2	150	150
92.3	92.3	71.78	71.78
155	155	195.41	195.41
30.37	30.37	163.71	163.71
82.68	82.68	34.41	34.41
104.23	104.23	363	363
BUSINESS	BUSINESS	108	108
		151	151
		30.80	30.80
		106	106
		102	102
		65.59	65.59
		63.71	63.71
		103	103
		152	152
		23.2	23.2
		63.2	63.2
		92.3	92.3
		104.23	104.23
		BUSINESS	BUSINESS

CLARK



CITY OF NEW BEDFORD
Jonathan F. Mitchell, Mayor

Department of Public Infrastructure

Ronald H. Labelle
Commissioner

Water
Wastewater
Highways
Engineering
Cemetery

To Whom It May Concern:

I Adrian Cruz 57 Reynolds, being
(Name) (Mailing Address)

Owner of property located at

57 Reynolds

Plot _____, Lot _____, hereby agree to allow REIS ASPHALT, INC
(Name)

476 HIXVILLE ROAD, DARTMOUTH _____ to act on my behalf including affixing my
(Mailing Address)

signature in securing permit for:

- _____
Sewer/Drain Service Permits
- _____
Water Service Permits
- ☒ _____
Driveway Installation Permits
- _____
Sidewalk Installation Permits

I further agree to conform to, and abide by, All City rules and ask regulations applicable to the permit (s) being applied for:

Name X Janice Duleis
Signature
57 Reynolds
Address
57 Reynolds
Date
5/14/94
Telephone number

NOTE FROM REIS ASPHALT:
THIS PERMIT IS FOR THE ENTRANCE OF THE DRIVEWAY
AND THE CUSTOMERS PERMIT FEE IS \$150, WHICH WE
ADD TO THE FINAL PRICE OF THE DRIVEWAY IS WE DO
NOT RECEIVE THE CHECK FOR THE CITY BEFOREHAND



Commonwealth of Massachusetts

CITY OF NEW BEDFORD

City Hall, Room 308, 133 William Street New Bedford, MA 02740 (508) 979-1540



No. **B-14-1368**

MSBC Sect. 110.14 - Any permit issued shall be deemed abandoned and invalid unless the work authorized by it shall have been commenced within six (6) months after its issuance.

8/29/2014

This certifies that **KRISTAL REIS**

Contractor Lic. # **105097**

FEE PAID: **\$30.00**

ParcelID **84-139**

owner/contractor has permission to: **Driveways - 30.00**

on: **57 REYNOLDS ST**

Providing that the person accepting this permit shall in every respect conform to the terms of application therefore on file in this office; to the provisions of the statute of the Commonwealth and to the by-laws of the City of New Bedford relating to the inspection, erection, enlarging, altering, raising, moving, repairing, or tearing down of a building.

Permit is issued subject to the following special requirements: (Restrictions)

CITY DEPARTMENT/COMMISSION COMMENTS

The following department/commission has expressed concern about the issuance of this permit. You are advised to contact that agency and resolve this matter.

Department/Commission: _____

BUILDING DEPARTMENT COMMENTS

Permit is for----: Install new driveway with a 1foot 3 inch set back

YOUR AREA INSPECTOR IS: **Robert Carreiro**

Tel (508) 979-1540 Between 8:00am - 9:00am

**NOTICE: NOTIFY INSPECTOR 48 HOURS IN
ADVANCE OF APPLYING SHEATHING OR LATHING**

OCCUPANCY PERMIT REQUIRED BEFORE OCCUPANCY

No Building or Structure shall be used or occupied until the Certificate of Use and Occupancy shall have been issued by the Building Commissioner - MSBC, Sect. 120.1

This Card Must Be Displayed in a Conspicuous Place on the Premises and Not Torn Down or Removed Until Completion of Work

SUBJECT TO MASSACHUSETTS
STATE BUILDING CODE

Danny D. Ronan

Building Commissioner

Plan Review Comments: Manny Silva - DPI: Remove 14' Granite curb.
Install 14'x8' Cement Concrete brow.

