



CITY OF NEW BEDFORD
MASSACHUSETTS

APPLICATION FOR
CONSTRUCTION OF
PAVED
SIDEWALK/DRIVEWAY

ENGINEERING - 508-979-1550

EXT. 506

Application No. 11,088

Expires: 7/22/15

Property Owner: DPM Development Corp. Tel: 508 973 0381

Address: 70 Cambridge St New Bedford MA 02745
street city state zip code

The above hereby requests permission to construct a paved: ✓ driveway / _____ sidewalk located at
Acushnet Ave (e.s) 148' W of Justice Ave, plot 136, lot 530 in accordance with the
terms and conditions set forth herein, and the Ordinances of the City of New Bedford.

Sidewalk	Dimensions	Driveway	Width (ft)
Bituminous Concrete	_____	<u>✓</u> Residential	<u>16' x 10'</u>
Concrete Full Width	_____	Commercial	_____
Concrete Ribbon	_____	Relocation/Widening	_____
Curb Needed	_____	<u>✓</u> Curb Removal	<u>16'</u>
<u>* Pending Site Visit per Engineer</u>	_____	Concrete	_____
	_____	Bituminous Concrete	_____

Bonded Contractor: Asle Asphalt Tel: _____

Traffic Commission: _____ Approved _____ Rejected _____ Date _____

Building Dept. _____
Signature _____
Approved (New Building) _____
Approved - Bldg. Permit# _____
Rejected _____

Engineering Department _____
PRE INSPECTION _____
4/23/15 _____
OK _____
Signature _____
Approved _____ Rejected 7/22/14 Date _____

Permit/Inspection fee of \$150.00 must accompany this application.

SPECIAL REQUIREMENTS:
Contractor to call 24 hrs. in advance for pre-inspection (prior to pouring)
If curbing is removed, it must be returned within 24 hrs to the D.P.I. Yard
1105 Shawmut Ave., New Bedford

PAID: \$150.00

Mauro H. Silva Supervising Civil Engineer
BY: Cherell Thomas _____
Richard J. Silva Property Owner 7/22/14

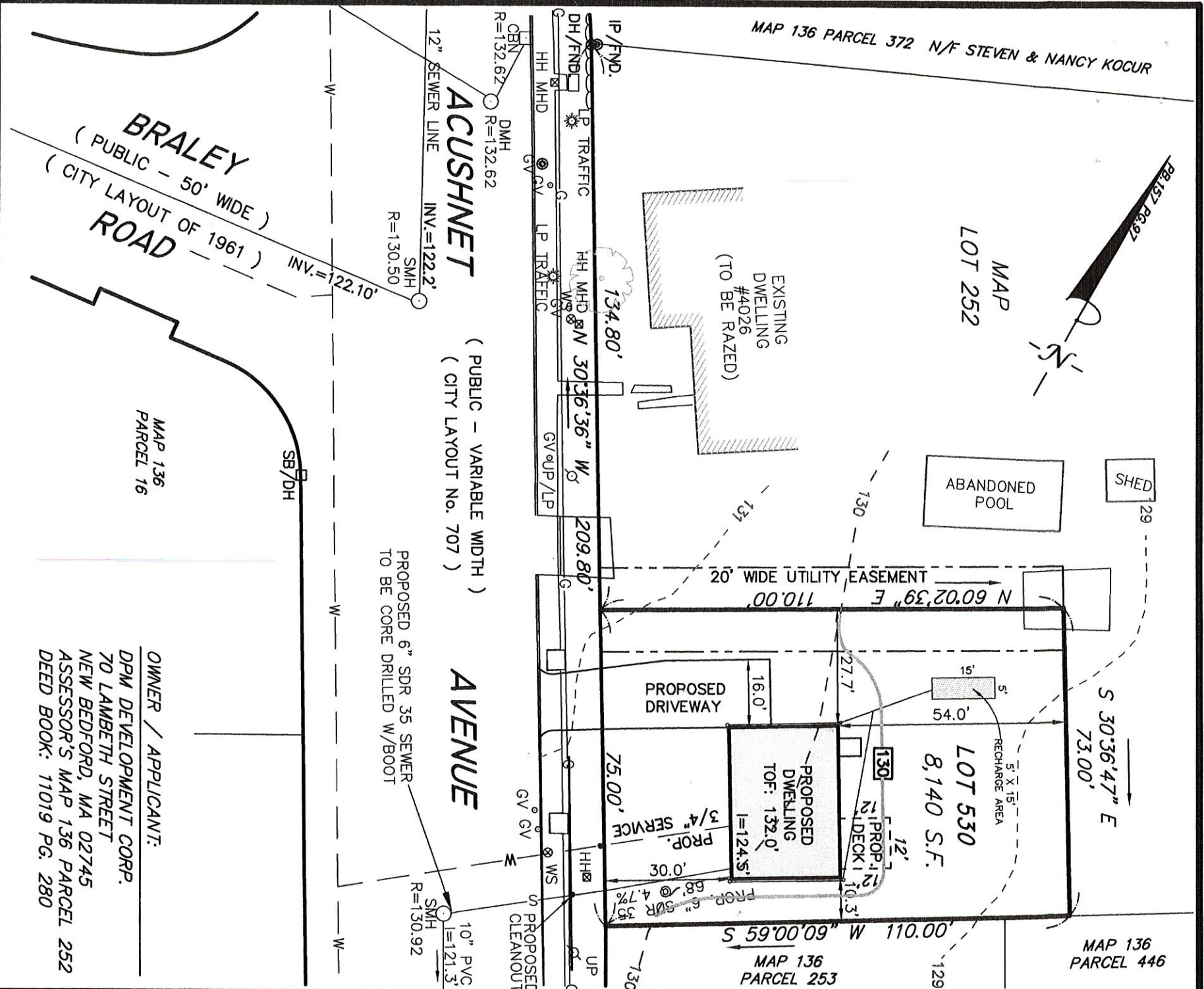

BUILDING PERMIT PLAN

ACUSHNET AVE.

NEW BEDFORD, MA



THIS PLAN IS BASED ON AN INSTRUMENT
SURVEY PERFORMED BY ROMANELLI
ASSOCIATES, INC. ON 3/25/14.

PROFESSIONAL LAND SURVEYOR DATE 5/7/14

OWNER / APPLICANT:
DPM DEVELOPMENT CORP.
70 LAMBETH STREET
NEW BEDFORD, MA 02745
ASSESSOR'S MAP 136 PARCEL 252
DEED BOOK: 11019 PG. 280

ROMANELLI
ASSOCIATES INC.

Professional Land Surveyors
4480 Acushnet Ave. New Bedford, MA 02745
Phone (508) 995-0100 - (508) 995-6678
WWW.ROMANELLI-INC.COM JN 14-017

DATE: MAY 7, 2014
SCALE: 1" = 30'

Google

To see all the details that are visible on the screen, use the "Print" link next to the map.

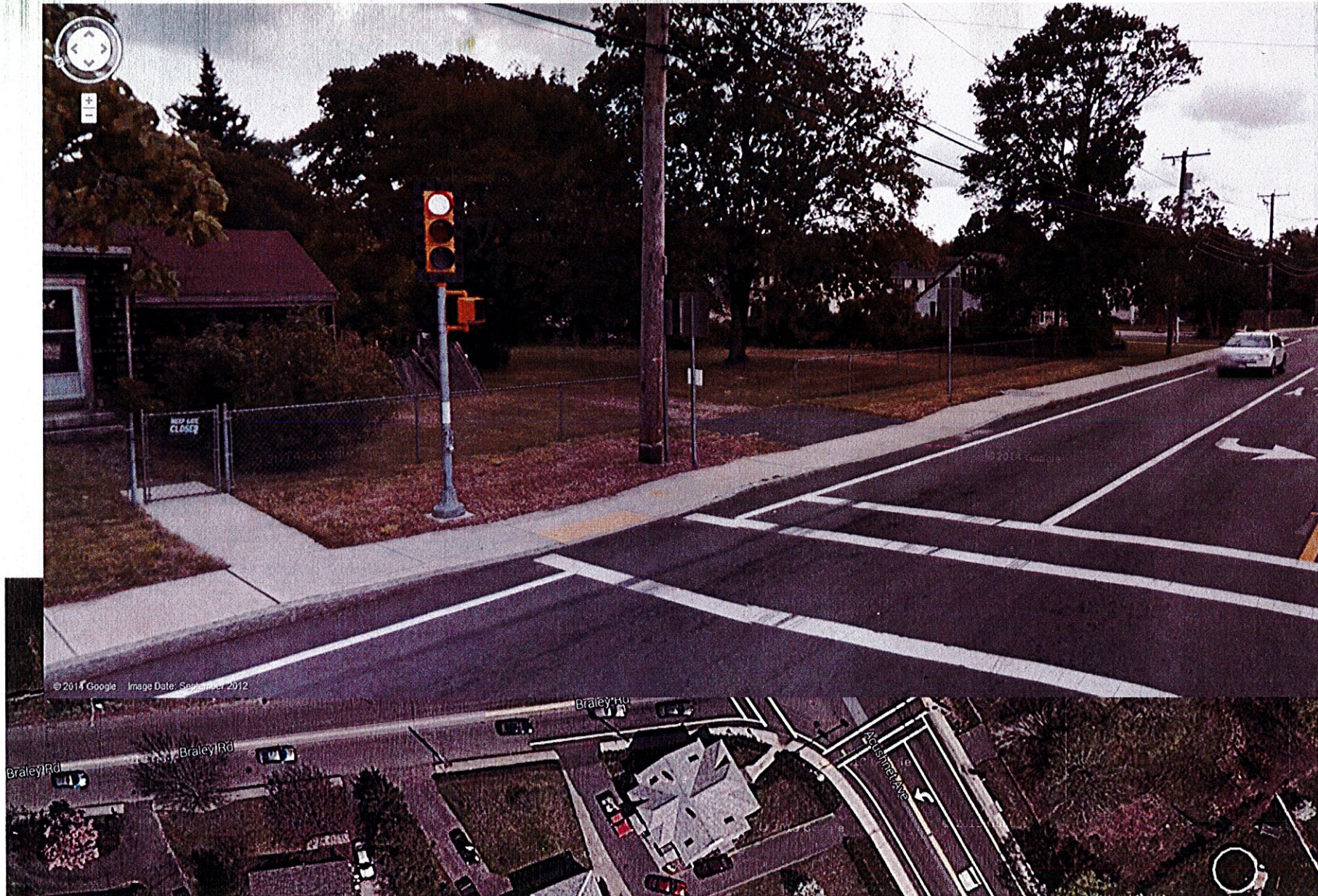

MEMO

Driveway 136-530 Acushnet Ave.

CITY OF NEW BEDFORD

One Hundred Fifty and 00/100*****

DOLLARS

\$***150.00

7/22/2014

6342

DPM DEVELOPMENT CORP.
70 LAMBETH STREET
NEW BEDFORD, MA 02745
WEBSTER BANK
S EASTON, MA 02376
63-7023/2113

MP
AUTHORIZED SIGNATURE

Security Features Included

Details on Back

City of New Bedford
Dept of Public Infrastructure
1105 Shawmut Ave
New Bedford, MA 02740
(508) 979-1550

001212-0002 Erin I. 07/23/2014 10:03AM

MISCELLANEOUS

Description: DPI DRIVEWAY
PERMITS (DPIDRV)*
Reference 1: PRM#11088
DPI DRIVEWAY PERMITS
1 @ 150.00
DPI DRIVEWAY PERMITS
Principal 150.00
Interest 0.00
TW05-101009- 150.000
03406000-454010- 150.00C
Payment Id: 20881

Subtotal 150.00
Total 150.00

CHECK 150.00
Check Number 6342

Change due 0.00

Paid by: DPM DEVELOPMENT CORP

Thank you for your payment

CUSTOMER COPY
DUPLICATE RECEIPT

Department Copy

FORD
IASTRUCTURE
d, MA 02746

20 20 14

20

20 x Jessica Ave

DPIDRV

210

20

CHK # 6342