



CITY OF NEW BEDFORD MASSACHUSETTS

APPLICATION FOR
CONSTRUCTION OF
PAVED
SIDEWALK/ DRIVEWAY

ENGINEERING - 508-979-1550

EXT. 506

Application No. 11,083

Expires: 6/11/2015
Date: 6/11/2014

Property Owner: Americo & Pauline Apparel Tel: 508-993-4621

Address: 183 Auburn St. New Bedford MA 02740
street city state zip code

The above hereby requests permission to construct a paved: ☒ driveway / _____ sidewalk located at
183 Auburn St., plot 75, lot 185 in accordance with the
terms and conditions set forth herein, and the Ordinances of the City of New Bedford.

Sidewalk	Dimensions	Driveway	Width (ft)
Bituminous Concrete	_____	<input checked="" type="checkbox"/> Residential	_____
Concrete Full Width	_____	Commercial	_____
Concrete Ribbon	_____	Relocation/Widening	_____
Curb Needed	_____	<input checked="" type="checkbox"/> Curb Removal	_____
	_____	Concrete	_____
	_____	<input checked="" type="checkbox"/> Bituminous Concrete	<u>14.5' x 10'</u>

Bonded Contractor: Reis Asphalt Tel: 508-996-0735

Traffic Commission: _____ Approved _____ Rejected _____ Date _____
N/A Signature _____

Building Dept. _____ Approved (New Building) _____
☒ Approved - Bldg. Permit# B-14-710
_____ Rejected _____

Danny Komeniwicki - DA
Signature

Free For Inspection - 6/24/14 - 06-13-14
Engineering Department ☒ Approved _____ Rejected 5/15/14 Date _____

Manuel H. Silva - DA
Signature

Permit/Inspection fee of \$150.00 must accompany this application.

SPECIAL REQUIREMENTS:
Contractor to call 24 hrs. in advance for pre-inspection (prior to pouring)
If curbing is removed, it must be returned within 24 hrs to the D.P.I. Yard
1105 Shawmut Ave., New Bedford

PAID: \$150.00

Manuel H. Silva
Supervising Civil Engineer

X.
Property Owner

BY: Araceli Andrade

183 Auburn St, plot 75, lot 185 in accordance with the terms and conditions set forth herein, and the Ordinances of the City of New Bedford.

Sidewalk	Dimensions	Driveway	Width (ft)
<input type="checkbox"/> Bituminous Concrete	<input type="checkbox"/>	<input checked="" type="checkbox"/> Residential	<input type="checkbox"/>
<input type="checkbox"/> Concrete Full Width	<input type="checkbox"/>	<input type="checkbox"/> Commercial	<input type="checkbox"/>
<input type="checkbox"/> Concrete Ribbon	<input type="checkbox"/>	<input type="checkbox"/> Relocation/Widening	<input type="checkbox"/>
<input type="checkbox"/> Curb Needed	<input type="checkbox"/>	<input checked="" type="checkbox"/> Curb Removal	<input type="checkbox"/>
		<input type="checkbox"/> Concrete	<input type="checkbox"/>
		<input checked="" type="checkbox"/> Bituminous Concrete	<u>14.5' x 10'</u>

Bonded Contractor: Reis Asphalt Tel: 508-996-0735

Traffic Commission: N/A Approved ☐ Rejected ☐ Date ☐

Building Dept.

Signature

Approved (New Building)

☒ Approved - Bldg. Permit# 8-14-710

☐ Rejected

Deana Krommwig - Da
Signature

Engineering Department

☒ Approved ☐ Rejected 5/15/14 Date

Manuel H. Silva Da
Signature

Permit/Inspection fee of \$150.00 must accompany this application.

SPECIAL REQUIREMENTS: Contractor to call 24 hrs. in advance for pre-inspection (prior to pouring)
If curbing is removed, it must be returned within 24 hrs to the D.P.I. Yard
1105 Shawmut Ave., New Bedford

PAID: \$150.00

Manuel H. Silva
Supervising Civil Engineer

BY: Deana Krommwig

Deana Krommwig
Property Owner

183 Auburn St., plot 75, lot 185 in accordance with the terms and conditions set forth herein, and the Ordinances of the City of New Bedford.

Sidewalk	Dimensions	Driveway	Width (ft)
Bituminous Concrete		✓ Residential	
Concrete Full Width		Commercial	
Concrete Ribbon		Relocation/Widening	
Curb Needed		NO Curb Removal	
		Concrete	
		Bituminous Concrete	14.5' x 10'

Bonded Contractor: Reis Asphalt Tel: 508-996-0735

Traffic Commission: _____ Approved _____ Rejected _____ Date _____

$$\frac{1}{2}$$

Signature _____

Building Dept.

Approved (New Building) _____
 ✓ Approved - Bldg. Permit# B-14.710

 Rejected _____

Signature _____

Engineering Department

✓ Approved _____ Rejected _____ Date 5/15/14

Manuel A. Abreu - On _____
Signature

Permit/Inspection fee of \$150.00 must accompany this application.

SPECIAL REQUIREMENTS:
Contractor to call 24 hrs. in advance for pre-inspection (prior to pouring)
If curbing is removed, it must be returned within 24 hrs to the D.P.I. Yard
1105 Shawmut Ave., New Bedford

PAID: \$150.00

Maureen H. White
Supervising Civil Engineer

Property Owner

BY: Deacon Shadle

FLAXH, (SOS) 913-0362



Commonwealth of Massachusetts

CITY OF NEW BEDFORD

City Hall, Room 308, 133 William Street New Bedford, MA 02740 (508) 979-1540



BUILDING PERMIT

6/10/2014

No. **B-14-710**

MSBC Sect. 110.14 - Any permit issued shall be deemed abandoned and invalid unless the work authorized by it shall have been commenced within six (6) months after its issuance.

FEE PAID: **\$30.00**

ParcelID **75-185**

This certifies that **KRISTAL REIS**

Contractor Lic. # **105097**

owner/contractor has permission to: **Driveways - 30.00**

on: **183 AUBURN ST**

Providing that the person accepting this permit shall in every respect conform to the terms of application therefore on file in this office; to the provisions of the statute of the Commonwealth and to the by-laws of the City of New Bedford relating to the inspection, erection, enlarging, altering, raising, moving, repairing, or tearing down of a building.

Permit is issued subject to the following special requirements: (Restrictions)

CITY DEPARTMENT/COMMISSION COMMENTS

The following department/commission has expressed concern about the issuance of this permit. You are advised to contact that agency and resolve this matter.

Department/Commission: _____

BUILDING DEPARTMENT COMMENTS

YOUR AREA INSPECTOR IS: **Robert Carreiro**

Tel. (508) 979-1540 Between 8:00am - 9:00am

**NOTICE: NOTIFY INSPECTOR 48 HOURS IN
ADVANCE OF APPLYING SHEATHING OR LATHING**

OCCUPANCY PERMIT REQUIRED BEFORE OCCUPANCY

No Building or Structure shall be used or occupied until the Certificate of Use and Occupancy shall have been issued by the Building Commissioner - MSBC, Sect. 120.1

This Card Must Be Displayed in a Conspicuous Place on the Premises and Not Torn Down or Removed Until Completion of Work

SUBJECT TO MASSACHUSETTS
STATE BUILDING CODE _____

Building Commissioner

Plan Review Comments:

:

Manny Silva - DPI: Existing 14.5'x10' Hot Mix Asphalt brow.

No curb removal.

Install 14.5'x10' Hot Mix Asphalt brow.

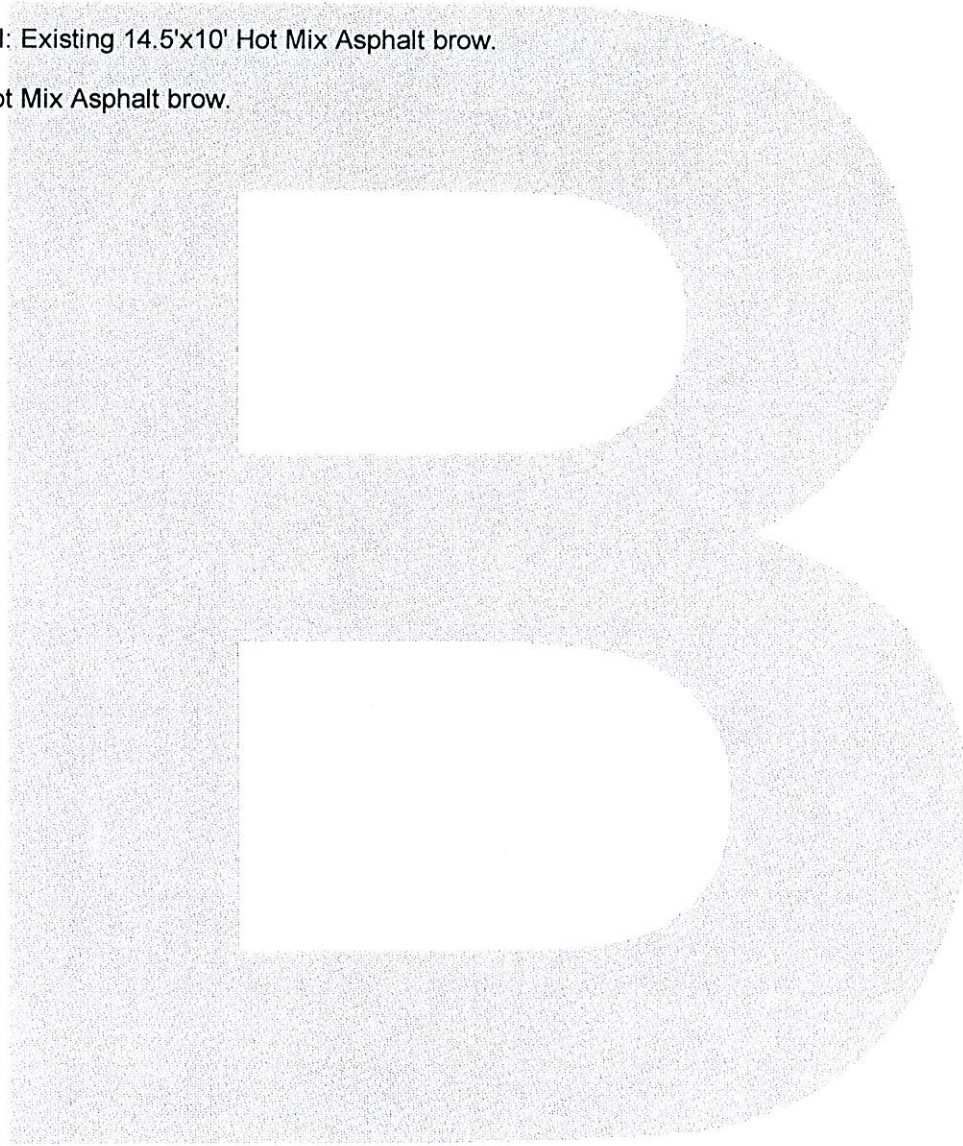

City of New Bedford
Dept of Public Infrastructure
1105 Shawmut Ave
New Bedford, MA 02740
(508) 979-1550

001049-0002 Erin I. 06/11/2014 12:16PM

MISCELLANEOUS

Description: DPI DRIVEWAY
PERMITS (DPIDRV)
DPI DRIVEWAY PERMITS
1 @ 150.00
DPI DRIVEWAY PERMITS
Principal 150.00
Interest 0.00
0000-101009- 150.000
03406000-454010- 150.00C
Payment Id: 18674

Department of Public Infrastructure

Ronald H. Labelle
Commissioner

Water
Wastewater
Highways
Engineering
Cemetery

Subtotal 150.00
Total 150.00

CHECK 150.00
Check Number 1083

Change due 0.00

Paid by: PAULINA AMARAL AMERICO AMARAL

Pauline Amaral, being
(Mailing Address)

Owner of property located at

urn St

Thank you for your payment _____, hereby agree to allow REIS ASPHALT, INC
(Name)

TMOUTH _____, to act on my behalf including affixing my

CUSTOMER COPY
DUPLICATE RECEIPT

for:

Sewer/Drain Service Permits

Water Service Permits
☒ _____
Driveway Installation Permits

Sidewalk Installation Permits

I further agree to conform to, and abide by, All City rules and ask regulations applicable to
the permit (s) being applied for:

Name Pauline Amaral
Signature

183 Audern St New Bedford
Address

5-7-14 508-993-4621
Date Telephone number

NOTE FROM REIS ASPHALT:
THIS PERMIT IS FOR THE ENTRANCE OF THE DRIVEWAY
AND THE CUSTOMERS PERMIT FEE IS \$150, WHICH WE
ADD TO THE FINAL PRICE OF THE DRIVEWAY IS WE DO
NOT RECEIVE THE CHECK FOR THE CITY BEFOREHAND

Manuel Silva

From: Maria Sequeira
Sent: Wednesday, May 14, 2014 11:12 AM
To: Maria Pina-Rocha; Manuel Silva; Ana S. Rosa; Donna M. Amado; Robert L. Carreiro
Subject: Permit/Application: TB-14-710 at 183 AUBURN ST for Driveways - 30.00

Please review the permit in the subject line above in the View Permit System. The paper work you need is attached to the application.

Thank you for your attention in this matter.
Maria Sequeira
Department of Inspectional Services

surface drive

*183 Auburn St.
Americo Amador
P75
L185*

** Existing 14.5' x 10' Hot mix Asphalt brow
No curbs removed
Install 14.5' x 10' Hot mix Asphalt brow*

MMS 5/15/14 SPR-609



The Commonwealth of Massachusetts
Department of Industrial Accidents
Office of Investigations
600 Washington Street
Boston, MA 02111
www.mass.gov/dia

Workers' Compensation Insurance Affidavit: Builders/Contractors/Electricians/Plumbers
Please Print Legibly

Name (Business/Organization/Individual): Reis Asphalt

Address: 44 Elmwood Rd.

City/State/Zip: NB MA 02749 Phone #: 603-726-7158

Are you an employer? Check the appropriate box:

- | | | |
|---|--|---|
| 1. <input type="checkbox"/> I am an employer with _____ employees (full and/or part-time).* | 4. <input type="checkbox"/> I am a general contractor and I have hired the sub-contractors listed on the attached sheet. These sub-contractors have employees and have workers' comp. insurance.† | Type of project (required):
6. <input type="checkbox"/> New construction
7. <input type="checkbox"/> Remodeling
8. <input type="checkbox"/> Demolition
9. <input type="checkbox"/> Building addition
10. <input type="checkbox"/> Electrical repairs or additions
11. <input type="checkbox"/> Plumbing repairs or additions
12. <input type="checkbox"/> Roof repairs
13. <input type="checkbox"/> Other <u>Removal of</u> |
| 2. <input type="checkbox"/> I am a sole proprietor or partnership and have no employees working for me in any capacity. [No workers' comp. insurance required.] | 5. <input type="checkbox"/> We are a corporation and its officers have exercised their right of exemption per MGL c. 152, §1(4), and we have no employees. [No workers' comp. insurance required.] | |
| 3. <input type="checkbox"/> I am a homeowner doing all work myself. [No workers' comp. insurance required.]† | | |

*Any applicant that checks box #1 must also fill out the section below showing their workers' compensation policy information.
†Homeowners who submit this affidavit indicating they are doing all work and then hire outside contractors must submit a new affidavit indicating such.
‡Contractors that check this box must attached an additional sheet showing the name of the sub-contractors and state whether or not those entities have employees. If the sub-contractors have employees, they must provide their workers' comp. policy number.

I am an employer that is providing workers' compensation insurance for my employees. Below is the policy and job site information.

Insurance Company Name: Pealedss

Policy # or Self-ins. Lic. #: 46894433 Expiration Date: 12-31-14

Job Site Address: 183 Auburn St. City/State/Zip: New Bedford MA

Attach a copy of the workers' compensation policy declaration page (showing the policy number and expiration date) 022743
Failure to secure coverage as required under Section 25A of MGL c. 152 can lead to the imposition of criminal penalties of a fine up to \$1,500.00 and/or one-year imprisonment, as well as civil penalties in the form of a STOP WORK ORDER and a fine of up to \$250.00 a day against the violator. Be advised that a copy of this statement may be forwarded to the Office of Investigations of the DIA for insurance coverage verification.

I do hereby certify under the pains and penalties of perjury that the information provided above is true and correct.

Signature: [Signature] Date: 5/12/14

Phone #: 508-996-0835

Official use only. Do not write in this area, to be completed by city or town official.

City or Town: _____

Permit/License # _____

Issuing Authority (circle one):

1. Board of Health 2. Building Department 3. City/Town Clerk 4. Electrical Inspector 5. Plumbing Inspector
6. Other _____

Contact Person: _____

Phone #: _____



Department of Public Infrastructure

Ronald H. Labelle
Commissioner

Water
Wastewater
Highways
Engineering
Cemetery

CITY OF NEW BEDFORD
Jonathan F. Mitchell, Mayor

To Whom It May Concern:

I Americo + Pauline Ameral, being
(Name) (Mailing Address)

Owner of property located at

183 Auburn St

Plot 75, Lot 185, hereby agree to allow REIS ASPHALT, INC
(Name)

476 HIXVILLE ROAD, DARTMOUTH

(Mailing Address)

to act on my behalf including affixing my

signature in securing permit for:

☐ Sewer/Drain Service Permits
☐ Water Service Permits
☒ Driveway Installation Permits
☐ Sidewalk Installation Permits

I further agree to conform to, and abide by, All City rules and ask regulations applicable to
the permit (s) being applied for:

Name X Pauline Ameral
Signature
183 Auburn St New Bedford
Address

5-7-14 508-593-4021
Date Telephone number

NOTE FROM REIS ASPHALT:

THIS PERMIT IS FOR THE ENTRANCE OF THE DRIVEWAY
AND THE CUSTOMERS PERMIT FEE IS \$150, WHICH WE
ADD TO THE FINAL PRICE OF THE DRIVEWAY IS WE DO
NOT RECEIVE THE CHECK FOR THE CITY BEFOREHAND

APPROVED
Date
BUILDING DEPARTMENT

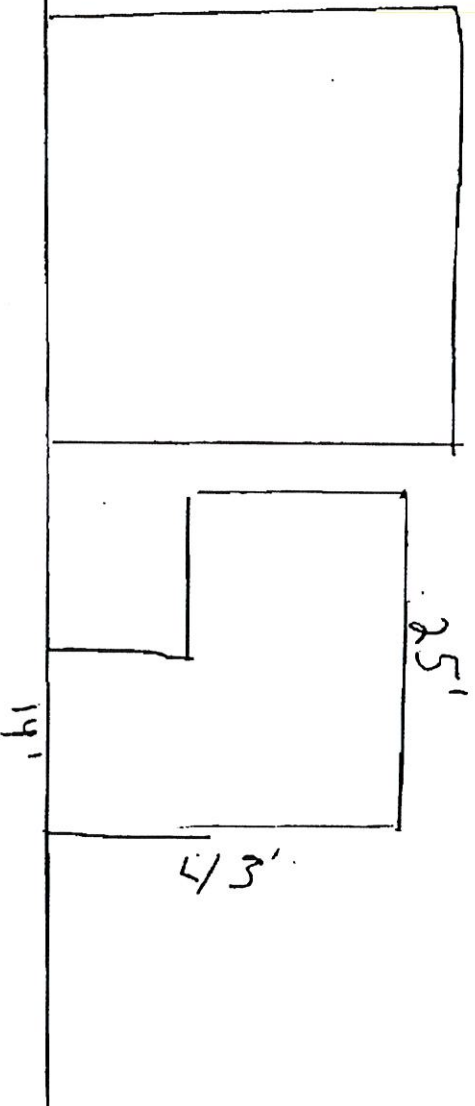

183 Auburn St

ReDone over
Existing
5/13/14

Permit Log Report

Name	Type	PIN	Permit Type	Date	Details
a411mhs	Reviewed	TB-14-710	Building	5/15/2014	Engineering-->Approved
a241ms	Reviewed	TB-14-710	Building	5/14/2014	Engineering-->Pending
a241ms	Reviewed	TB-14-710	Building	5/14/2014	Bldg-Robert Carriero-->Pending

Comments		Comment Date
Existing 14.5'x10' Hot Mix Asphalt brow. No curb removal. Install 14.5'x10' Hot Mix Asphalt brow.		5/15/2014

U I K F L

H A P W E L L

RES. A

[illegible]

8-24
ROCKDALE
RES. A
9351

93.51

8 29

101
102
101

RES. A

RES. A

В U A

STREET

RES. A

MACOMBER STREET

[illegible]