



# CITY OF NEW BEDFORD

MASSACHUSETTS

APPLICATION FOR  
CONSTRUCTION OF  
PAVED  
SIDEWALK / DRIVEWAY

ENGINEERING - 508-979-1526

Application No. 10,989

Expires: 5/20/13  
Date: 5/20/13

Property Owner: George Verissimo Tel: 724-203-1292

Address: 1 Cookie Way 3. Delmarth MA 02748  
street city state zip code

The above hereby requests permission to construct a paved: ✓ driveway / ✓ sidewalk located at  
150 Bedford Street (S. 150 W. x Bedford St), plot 40, lot 180, in accordance with the  
terms and conditions set forth herein, and the Ordinances of the City of New Bedford.

Sidewalk	Dimensions	Driveway	Width (ft)
Bituminous Concrete		<input checked="" type="checkbox"/> Residential	<u>15' x 8'</u>
Concrete Full Width		Commercial	
Concrete Ribbon		Relocation/Widening	
Curb Needed		<input checked="" type="checkbox"/> Curb Removal	<u>15'</u>
<u>*New Home</u>		<input checked="" type="checkbox"/> Concrete	<u>15' x 8'</u>
		Bituminous Concrete	

Bonded Contractor: ORBE Asphalt Tel: (508) 6036-9700

Traffic Commission: \_\_\_\_\_ Approved \_\_\_\_\_ Rejected \_\_\_\_\_ Date \_\_\_\_\_

Signature \_\_\_\_\_  
Building Dept. \_\_\_\_\_  
Approved (New Building) ✓  
Approved - Bldg. Permit # B-13-478  
Rejected \_\_\_\_\_

Signature \_\_\_\_\_  
Engineering Department (MKS) 5/21/13 Approved ✓ Rejected \_\_\_\_\_ Date 5/20/13  
Pending OK Approved ✓ Signature M. Silva CT

Permit/Inspection fee of \$150.00 must accompany this application.  
SPECIAL REQUIREMENTS: Contractor to call 24 hrs. in advance for pre-inspection (prior to pouring)  
If curbing is removed, it must be returned within 24 hrs to the D.P.I. Yard  
1105 Shawmut Ave., New Bedford

PAID: 150.00

M. Silva 4. Silva  
Supervising Civil Engineer  
BY: Cherell Torres  
Property Owner  
Property Owner's Representative





150 Bedford St  
6-7-13



150 Bedford St  
6-7-13

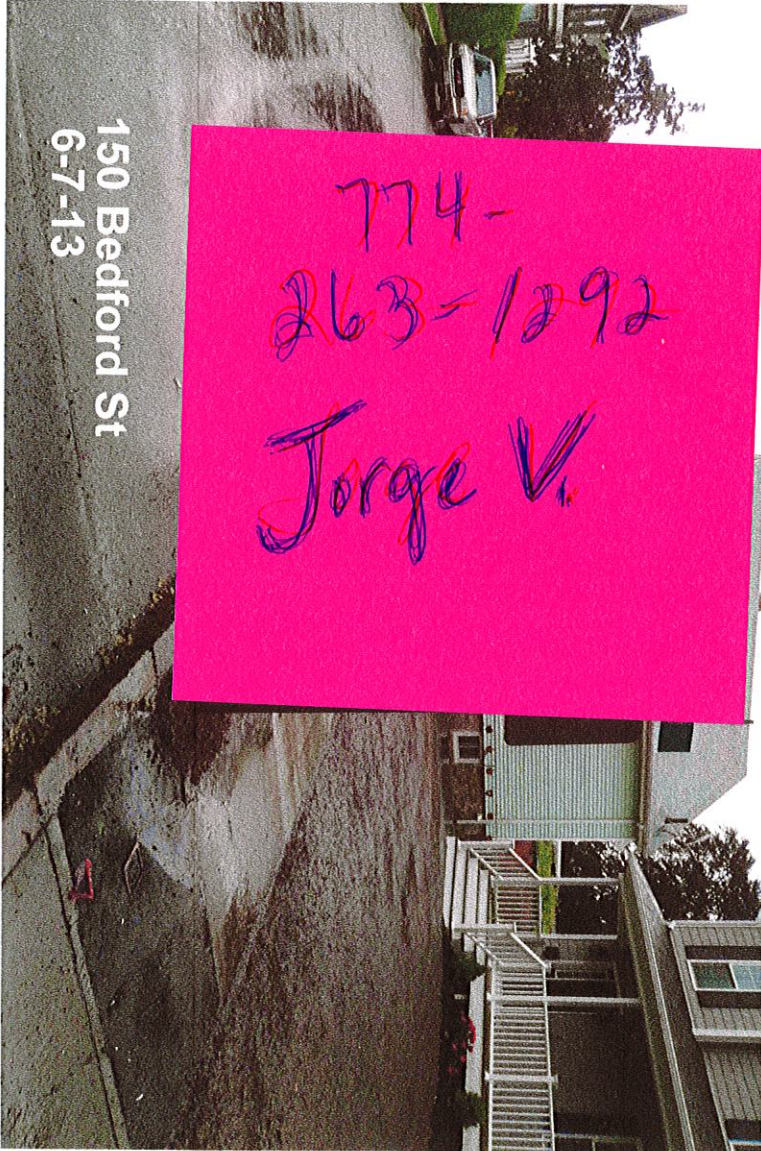

150 Bedford St  
6-7-13



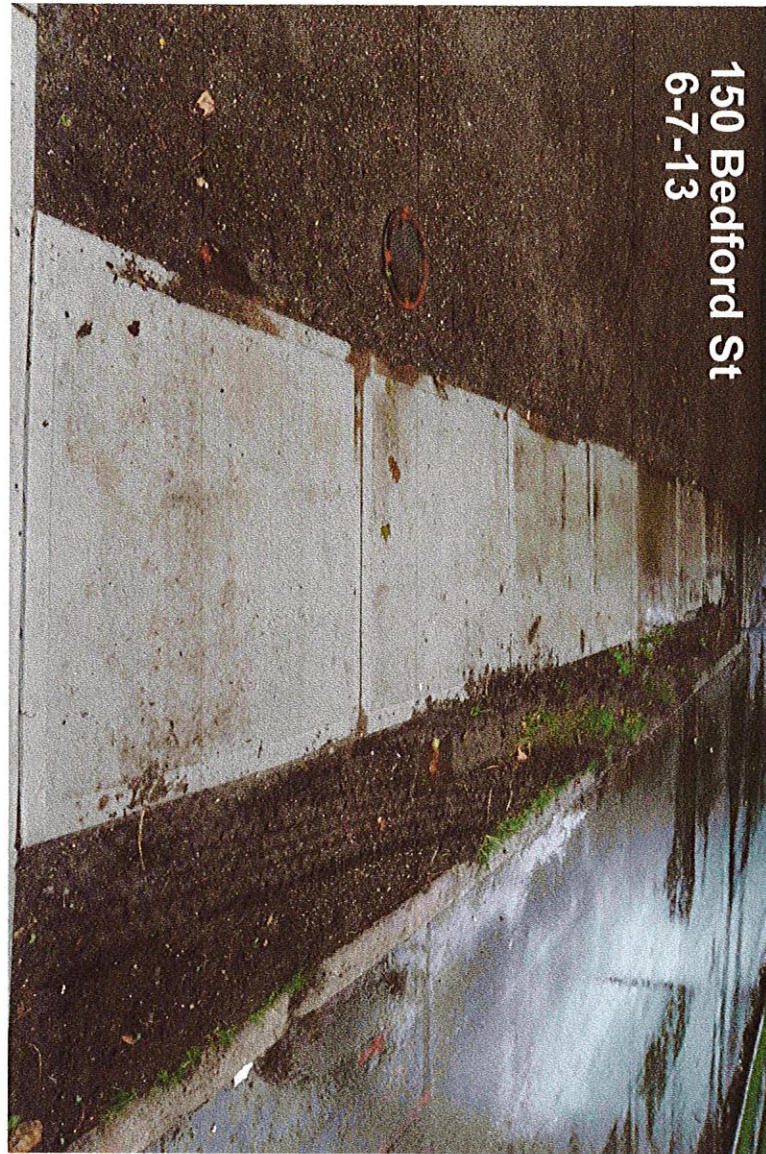

150 Bedford St  
6-7-13



150 Bedford St  
6-7-13



150 Bedford St  
6-7-13



