



**CITY OF NEW BEDFORD**  
**MASSACHUSETTS**  
**ENGINEERING - 508-979-1526**

**APPLICATION FOR  
CONSTRUCTION OF  
PAVED  
SIDEWALK/DRIVEWAY**

Application No. 10,953

Expires: 11/13.  
Date: 11/12.

Property Owner: 54 T. Home Bulbans Tel: (774) 930-1034

Address: P.O. Box 80038 Dorham MA. 02748  
street city state zip code

The above hereby requests permission to construct a paved: ☒ driveway / ☒ sidewalk located at  
73 Wy Road, plot 121, lot 149 in accordance with the  
terms and conditions set forth herein, and the Ordinances of the City of New Bedford.

Sidewalk	Dimensions	Driveway	Width (ft)
<input type="checkbox"/> Bituminous Concrete	<input type="checkbox"/>	<input checked="" type="checkbox"/> Residential	<u>18' x 10'</u>
<input type="checkbox"/> Concrete Full Width	<input type="checkbox"/>	<input type="checkbox"/> Commercial	<input type="checkbox"/>
<input checked="" type="checkbox"/> Concrete Ribbon	<input type="checkbox"/>	<input type="checkbox"/> Relocation/Widening	<input type="checkbox"/>
<input type="checkbox"/> Curb Needed	<input type="checkbox"/>	<input type="checkbox"/> Curb Removal	<input type="checkbox"/>
<input checked="" type="checkbox"/> <sup>Reinforcing</sup> * Sto used	<input type="checkbox"/>	<input checked="" type="checkbox"/> Concrete	<u>18' x 10'</u>
		<input type="checkbox"/> Bituminous Concrete	<input type="checkbox"/>

Bonded Contractor: Pico Construction Tel: \_\_\_\_\_

Traffic Commission: \_\_\_\_\_ Approved \_\_\_\_\_ Rejected \_\_\_\_\_ Date \_\_\_\_\_

Building Dept. \_\_\_\_\_  
Signature \_\_\_\_\_  
Approved (New Building) \_\_\_\_\_  
Approved - Bldg. Permit# \_\_\_\_\_  
Rejected \_\_\_\_\_

Engineering Department \_\_\_\_\_  
Signature \_\_\_\_\_  
Approved \_\_\_\_\_ Rejected 11/11/12. Date \_\_\_\_\_  
Manuel H. Silva CT.  
Signature

Permit/Inspection fee of \$150.00 must accompany this application.  
Contractor to call 24 hrs. in advance for pre-inspection (prior to pouring)  
SPECIAL REQUIREMENTS: If curbing is removed, it must be returned within 24 hrs to the D.P.I. Yard  
1105 Shawmut Ave., New Bedford

PAID: 150.00

Manuel H. Silva 2. 11/12  
Supervising Civil Engineer Property Owner

BY: Cheri Tros \_\_\_\_\_  
Property Owner's Representative



**CITY OF NEW BEDFORD**  
**MASSACHUSETTS**  
**ENGINEERING - 508-979-1526**

*Inspector*  
**APPLICATION FOR  
CONSTRUCTION OF  
PAVED  
SIDEWALK / DRIVEWAY**

Expires: 11/1/13.

Application No. 10,953

Date: 11/1/12.

Property Owner: J & T Home Builders Tel: (774) 930-1034

Address: P.O. Box 80038 Dorchester MA. 02748  
street city state zip code

The above hereby requests permission to construct a paved: ☒ driveway / ☒ sidewalk located at  
73 Wy Road, plot 121, lot 149 in accordance with the  
terms and conditions set forth herein, and the Ordinances of the City of New Bedford.

Sidewalk	Dimensions	Driveway	Width (ft)
<input type="checkbox"/> Bituminous Concrete	<input type="checkbox"/>	<input checked="" type="checkbox"/> Residential	<u>18' x 10'</u>
<input type="checkbox"/> Concrete Full Width	<input type="checkbox"/>	<input type="checkbox"/> Commercial	<input type="checkbox"/>
<input checked="" type="checkbox"/> Concrete Ribbon	<input type="checkbox"/>	<input type="checkbox"/> Relocation/Widening	<input type="checkbox"/>
<input type="checkbox"/> Curb Needed	<input type="checkbox"/>	<input type="checkbox"/> Curb Removal	<input type="checkbox"/>
<input checked="" type="checkbox"/> <i>Recurving</i>	<input type="checkbox"/>	<input checked="" type="checkbox"/> Concrete	<u>18' x 10'</u>
<input checked="" type="checkbox"/> <i>Sto used</i>	<input type="checkbox"/>	<input type="checkbox"/> Bituminous Concrete	<input type="checkbox"/>

Bonded Contractor: Pco Construction Tel: \_\_\_\_\_

Traffic Commission: \_\_\_\_\_ Approved \_\_\_\_\_ Rejected \_\_\_\_\_ Date \_\_\_\_\_

\_\_\_\_\_  
Signature

Building Dept. \_\_\_\_\_  
Approved (New Building) \_\_\_\_\_  
Approved - Bldg. Permit# \_\_\_\_\_  
Rejected \_\_\_\_\_

\_\_\_\_\_  
Signature

Engineering Department ☒ Approved \_\_\_\_\_ Rejected 11/1/12. Date \_\_\_\_\_  
Manuel H. Silva  
Signature CT.

Permit/Inspection fee of \$150.00 must accompany this application.  
Contractor to call 24 hrs. in advance for pre-inspection (prior to pouring)  
SPECIAL REQUIREMENTS: If curbing is removed, it must be returned within 24 hrs to the D.P.I. Yard  
1105 Shawmut Ave., New Bedford

PAID: 150.00

Manuel H. Silva  
Supervising Civil Engineer

J. Silva  
Property Owner

BY: Chuck Tros

\_\_\_\_\_  
Property Owner's Representative

INTERSTATE ROUTE 195

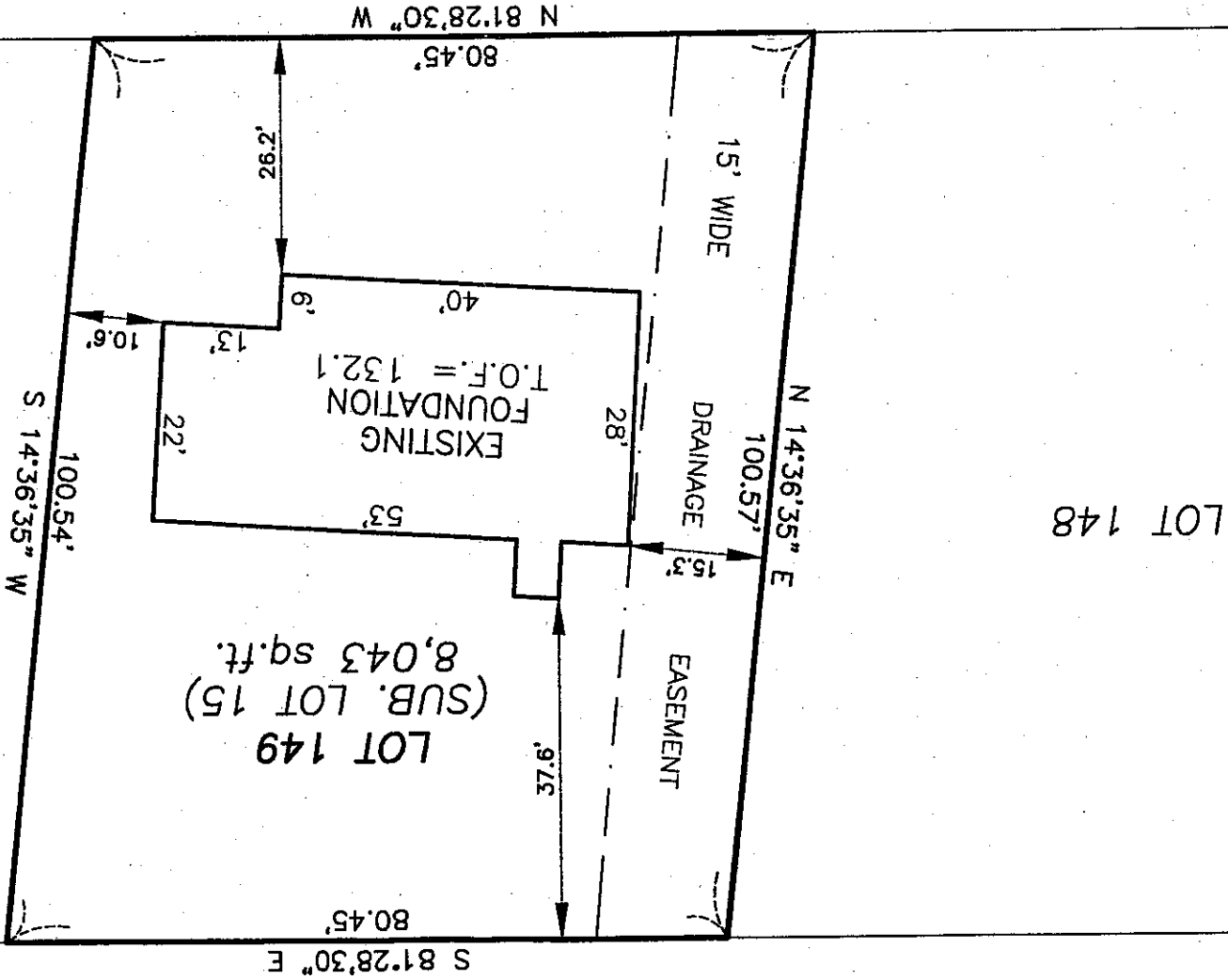

<b>SITEC</b> Civil and Environmental Engineering Land Use Planning 449 Fausse Corner Road Dorchester, MA 02747 (508) 998-2125 FAX (508) 998-7554	<b>project:</b> MAP 121, LOT 149 SUBDIVISION LOT 16 #73 JOY ROAD NEW BEDFORD, MA <b>client:</b> J & T HOME BUILDERS, LLC	<b>drawing title:</b> FOUNDATION AS-BUILT <b>sheet</b> 1 <b>of</b> 1 <b>drawing number:</b> 07-4002 FAB-149
<b>scale:</b> 1"=20' <b>date:</b> NOVEMBER 1, 2012 <b>drawn:</b> DJF <b>checked:</b> SDG <b>approved:</b> SKL		