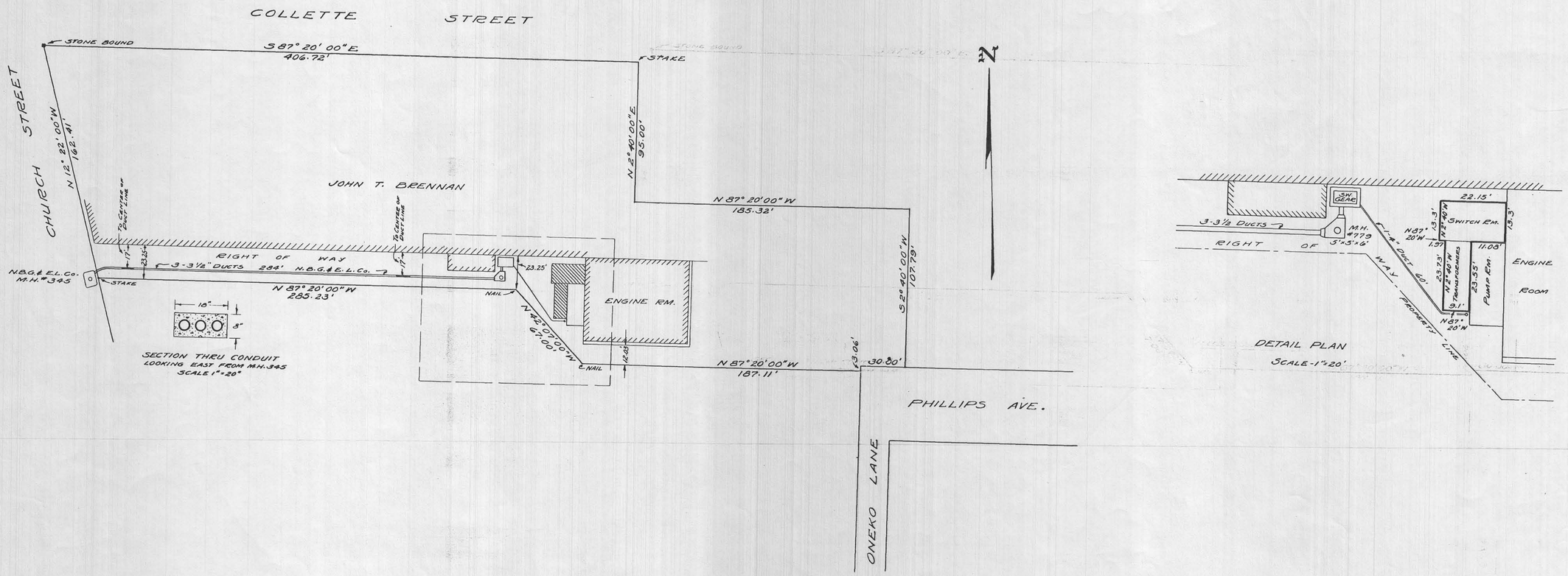
COLLETTE STREET
STONE BOUND
S 87° 20' 00" E
406.72'
STAKE
CHURCH STREET
N 12° 22' 00" W
162.41'
N 2° 40' 00" E
95.00'
JOHN T. BRENNAN
N 87° 20' 00" W
185.32'
To Centre of Duct Line
RIGHT OF WAY
3-3½" DUCTS 284' N.B.G.&E.L.Co.
N.B.G.& E.L.Co. M.H. #345
STAKE
N 87° 20' 00" W
285.23'
NAIL
ENGINE RM.
S 2° 40' 00" W
107.79'
N 42° 27' 00" W
67.00'
NAIL
N 87° 20' 00" W
187.11'
30.80'
PHILLIPS AVE.
ONEKO LANE
18"
8"
SECTION THRU CONDUIT
LOOKING EAST FROM M.H. 345
SCALE 1"=20'
SW. GEAR
3-3½ DUCTS
M.H. #779
3'x5'x6'
RIGHT OF WAY
1-4" DUCT 60'
PROPERTY LINE
22.15'
SWITCH RM.
N 87° 20' W
N 2° 40' W
TRANSFORMERS
23.55'
PUMP RM.
ENGINE ROOM
DETAIL PLAN
SCALE-1"=20'

93A