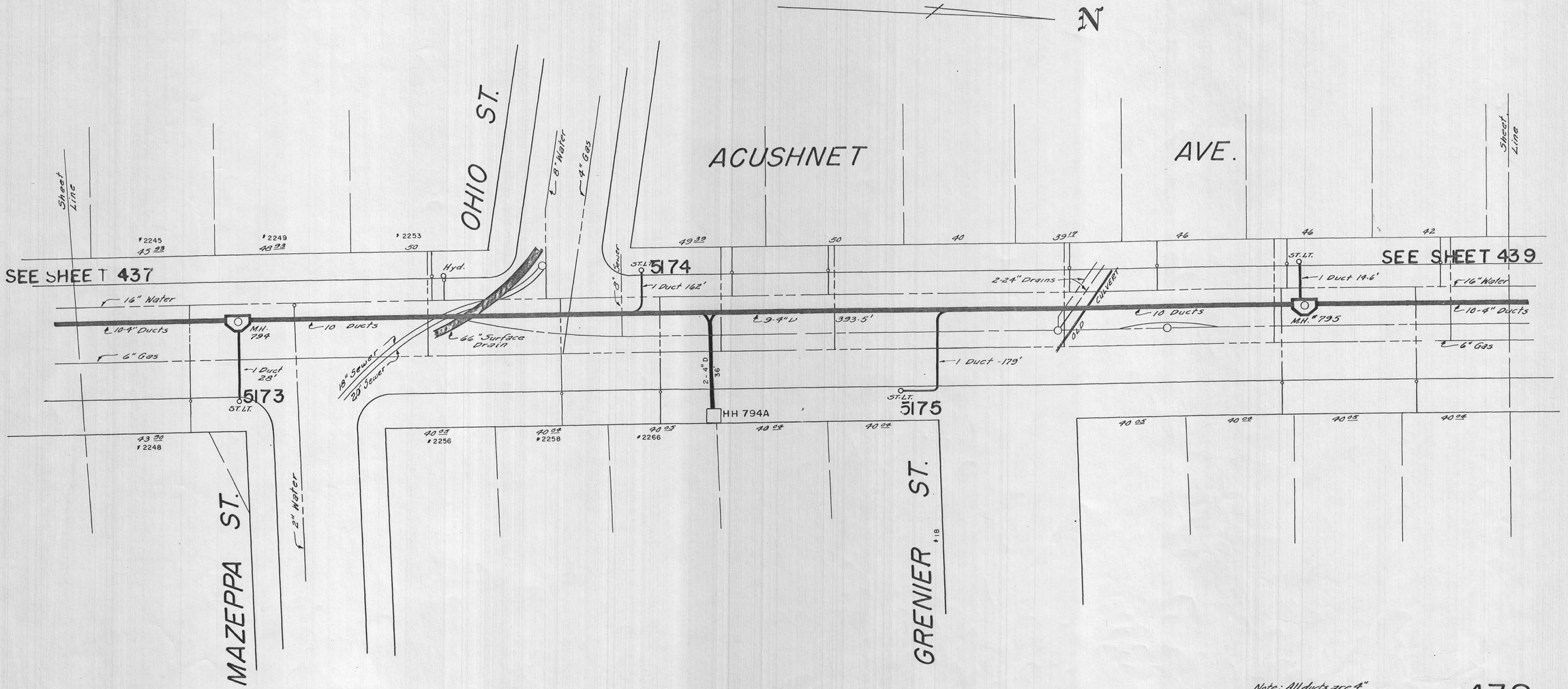

Note: All ducts are 4"